

Prestwick 8/10/19  
Certified a true and complete copy

*Frederick J. D. Notary Public*

LICENSING (SCOTLAND) ACT 2005  
APPROVED  
SOUTH Ayrshire LICENSING BOARD  
REF NO 19/00029/LA/REV  
DATE 7.3.19  
SIGNED *Angus*

- STANDARD LEGEND:
  - DOA ALARM SOUNDER WITH STROBE
  - CONTROL PANEL (AS NOTED)
  - ILLUMINATED EXIT SIGN
  - EMERGENCY LIGHT
  - SMOKE & HEAT DETECTOR (AS NOTED)
  - FIRE ALARM ACTIVATION POINT
  - FIRE ALARM SOUNDER WITH STROBE
  - FIRE BLANKET
  - CARBON DIOXIDE DETECTOR
  - WATER EXTINGUISHER
  - DRY POWDER EXTINGUISHER

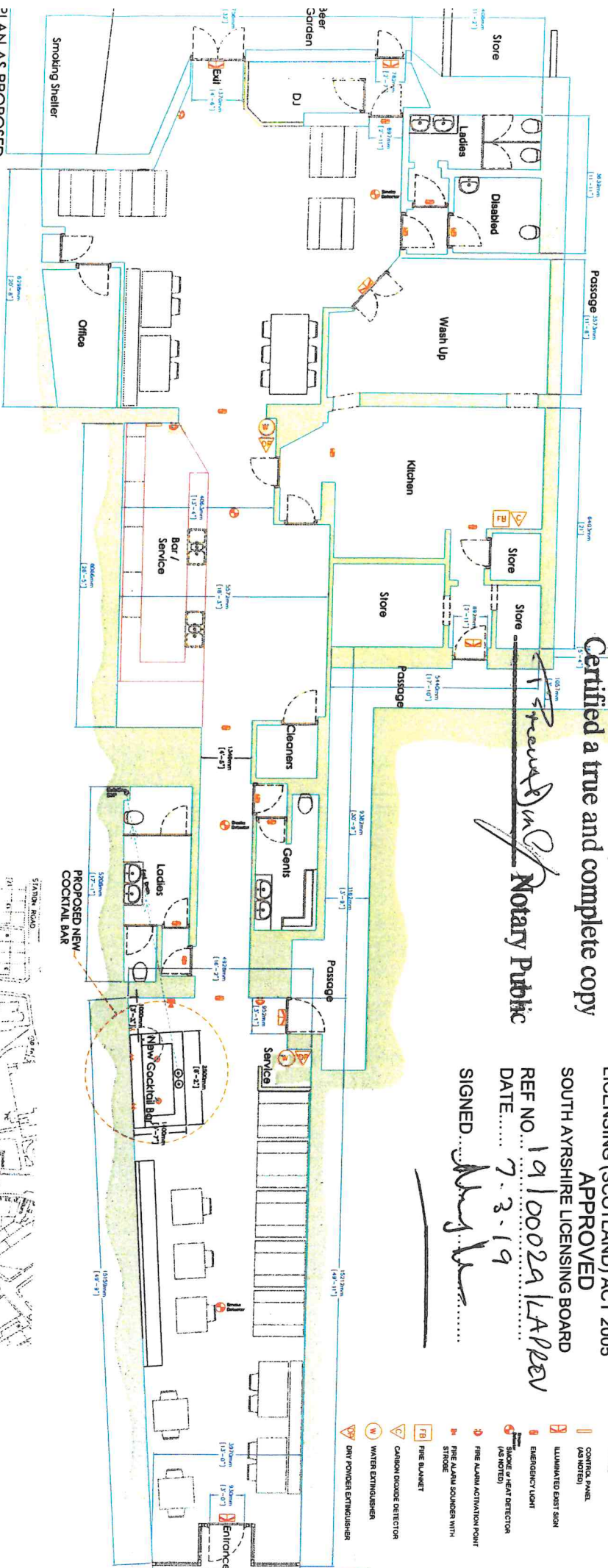

PLAN AS PROPOSED  
1:100

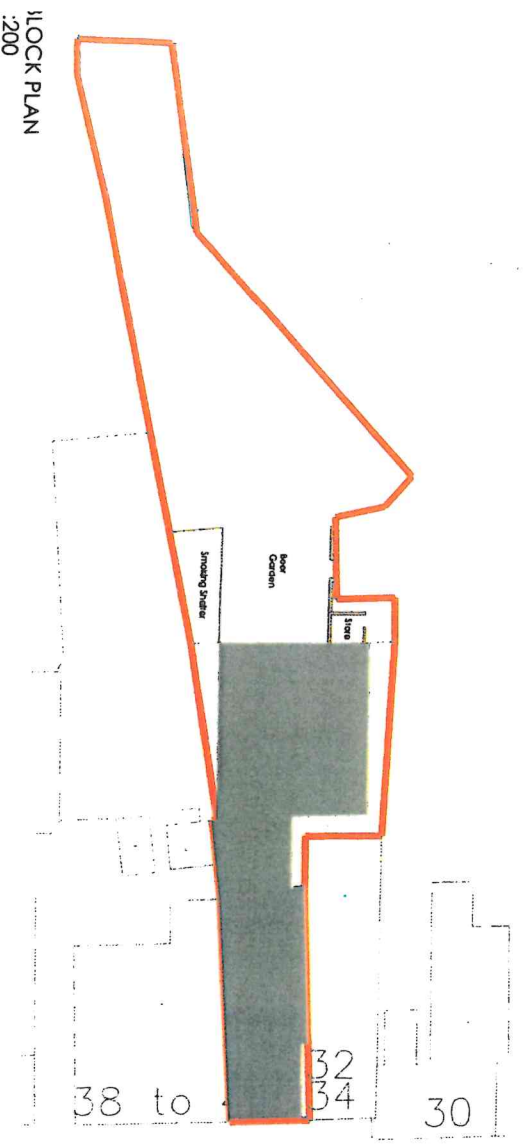

BLOCK PLAN  
1:200



LOCATION PLAN  
1:1250

**PRYCE**

ARCHITECTURAL & CONSTRUCTION  
CONSULTANTS  
DESIGN & BUILD  
Telephone/Fax: 01843 640000  
Mobile: 0778 225 0836  
e-mail: pryce@pryceconsultants.com

**Applicant**  
Shanter Inns Ltd  
36 Main Street,  
Prestwick,  
KA9 1NX

**Proposed Development**  
New Cocktail Bar At The Bull  
36 Main Street,  
Prestwick,  
KA9 1NX

**Date**  
December 2018

**Scale**  
1:100  
1:200 1:1250

**Drawing**  
Operational Plan

**Drawing No.**  
SHANTERS2.W3

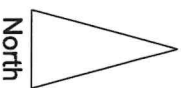

car park

broken lines denote coverage  
of retractable canopy structure

beer garden

outside bar

The Buf public house

enclosed land  
owned by The Buf

existing 2.0m high  
screen fence

existing 2.0m high timber screen fence

existing 2.0m  
high timber  
screen fence

covered  
terrace

This is a true copy of the drawing referred to  
in the application dated ..... 2021  
signed .....  
Rev. A Position of canopy support posts, 11/05/2021  
and direction of canopy extension  
indicated.

Constructive Architectural  
Design Ltd.

34 Main Street,  
Preswick  
Glasgow G5 6 9SS  
01755 241755  
email: constructive.design@btconnect.com

Client Mr K. Fririe (Shanier Inns Ltd.)  
Address The Buf, 36 Main Street, Preswick, KA9 1NX  
Project Proposed Beer Garden Canopy  
Drawing Proposed Block Plan

Date April 2021  
Drawn By S. McCartney  
Scale 1:200

Job Ref. 21/1175  
Drawing No. 02