

KEY:

- public access rooms
area primarily used for sale of alcohol
extent of license area

FIRE/SMOKE DETECTION DEVICES KEY:

- smoke detector - optical
optical void detector with LED indicator
break glass point
combined heat detector, sounder and beacon base
combined smoke detector, sounder and beacon base
heat and smoke detector
fire alarm panel
fire alarm interface unit
main disabled refuge panel
disabled refuge call point
door hold open
fire extinguisher
fire exit sign
fire blanket

NOTES:

There are no allocated areas for children and young persons. Children and young persons can use all public access areas, subject to supervision required as stated in Operating Plan. No children under 5 years old are allowed on the premises.

Extents of license area covers whole building.

Seating plans shown represent regular arrangements, used for everyday function.

Information on this plan is for information only to the licensing board and Building Control to assist with capacity calculations.

NOTES

DENIZEN WORKS LTD. SHALL HAVE NO RESPONSIBILITY FOR ANY USE MADE OF THIS DOCUMENT OTHER THAN FOR THAT WHICH IT WAS PREPARED AND ISSUED.

ALL DIMENSIONS SHOULD BE CHECKED ON SITE.

DO NOT SCALE FROM THIS DRAWING.

ANY DRAWING ERRORS OR DIVERGENCES SHOULD BE BROUGHT TO THE ATTENTION OF DENIZEN WORKS AT THE ADDRESS SHOWN BELOW.

P01 Licensing Application SH AI 27/11/25

REVISION / DESCRIPTION DRAWN CHECKED DATE

KEY PLAN

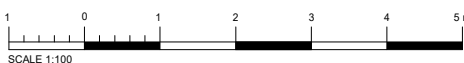
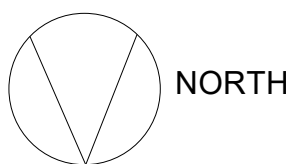

ARCHITECT:



DENIZEN WORKS LTD.

1A GOLDSMITHS ROW
LONDON
E2 8QA
United Kingdom
t +44(0) 20 3696 6900
info@denizenworks.com

CLIENT:
Prestwick Golf Club

SITE ADDRESS:
2-4 Links Road
Prestwick
KA9 1QH

PROJECT TITLE:
Prestwick Golf Club

DRAWING TITLE:
Proposed First Floor
Plan - Licensing

DATE:
04/11/2025

SCALE:
1 : 100 @ A1

PURPOSE OF ISSUE:
For Information

REV: P01
STATUS: S2

DRAWING NO.:
23003 - DEN - PW - 01 - DR - A - 2901

KEY:

- public access rooms
area primarily used for sale of alcohol
extent of license area

FIRE/SMOKE DETECTION DEVICES KEY:

- smoke detector - optical
optical void detector with LED indicator
break glass point
combined heat detector, sounder and beacon base
combined smoke detector, sounder and beacon base
heat and smoke detector
fire alarm panel
fire alarm interface unit
main disabled refuge panel
disabled refuge call point
door hold open
fire extinguisher
fire exit sign
fire blanket

NOTES:

There are no allocated areas for children and young persons. Children and young persons can use all public access areas, subject to supervision required as stated in Operating Plan. No children under 5 years old are allowed on the premises.

Extents of license area covers whole building.

Seating plans shown represent regular arrangements, used for everyday function.

Information on this plan is for information only to the licensing board and Building Control to assist with capacity calculations.



NOTES

DENIZEN WORKS LTD. SHALL HAVE NO RESPONSIBILITY FOR ANY USE MADE OF THIS DOCUMENT OTHER THAN FOR THAT WHICH IT WAS PREPARED AND ISSUED.

ALL DIMENSIONS SHOULD BE CHECKED ON SITE.

DO NOT SCALE FROM THIS DRAWING.

ANY DRAWING ERRORS OR DIVERGENCES SHOULD BE BROUGHT TO THE ATTENTION OF DENIZEN WORKS AT THE ADDRESS SHOWN BELOW.

P01 Licensing Application SH AI 27/11/25

REVISION / DESCRIPTION DRAWN CHECKED DATE

KEY PLAN

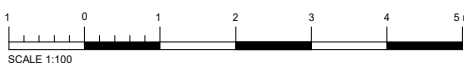
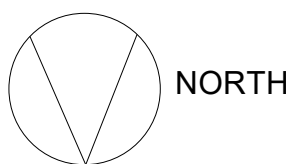

ARCHITECT:



DENIZEN WORKS LTD.

1A GOLDSMITHS ROW
LONDON
E2 8QA
United Kingdom
t +44(0) 20 3696 6900
info@denizenworks.com

CLIENT:
Prestwick Golf Club

SITE ADDRESS:
2-4 Links Road
Prestwick
KA9 1QH

PROJECT TITLE:
Prestwick Golf Club

DRAWING TITLE:
Proposed Ground Floor
Plan - Licensing

DATE:
04/11/2025

SCALE:
1 : 100 @ A1

PURPOSE OF ISSUE:
For Information

REV: P01 STATUS: S2

DRAWING NO.:
23003 - DEN - PW - 00 - DR - A - 2900

NOTES:

There are no allocated areas for children and young persons. Children and young persons can use all public access areas, subject to supervision required as stated in Operating Plan. No children under 5 years old are allowed on the premises.

Information on this plan is for information only to the licensing board and Building Control to assist with capacity calculations.

Refer to supporting document SK045 for Site Aerial View.

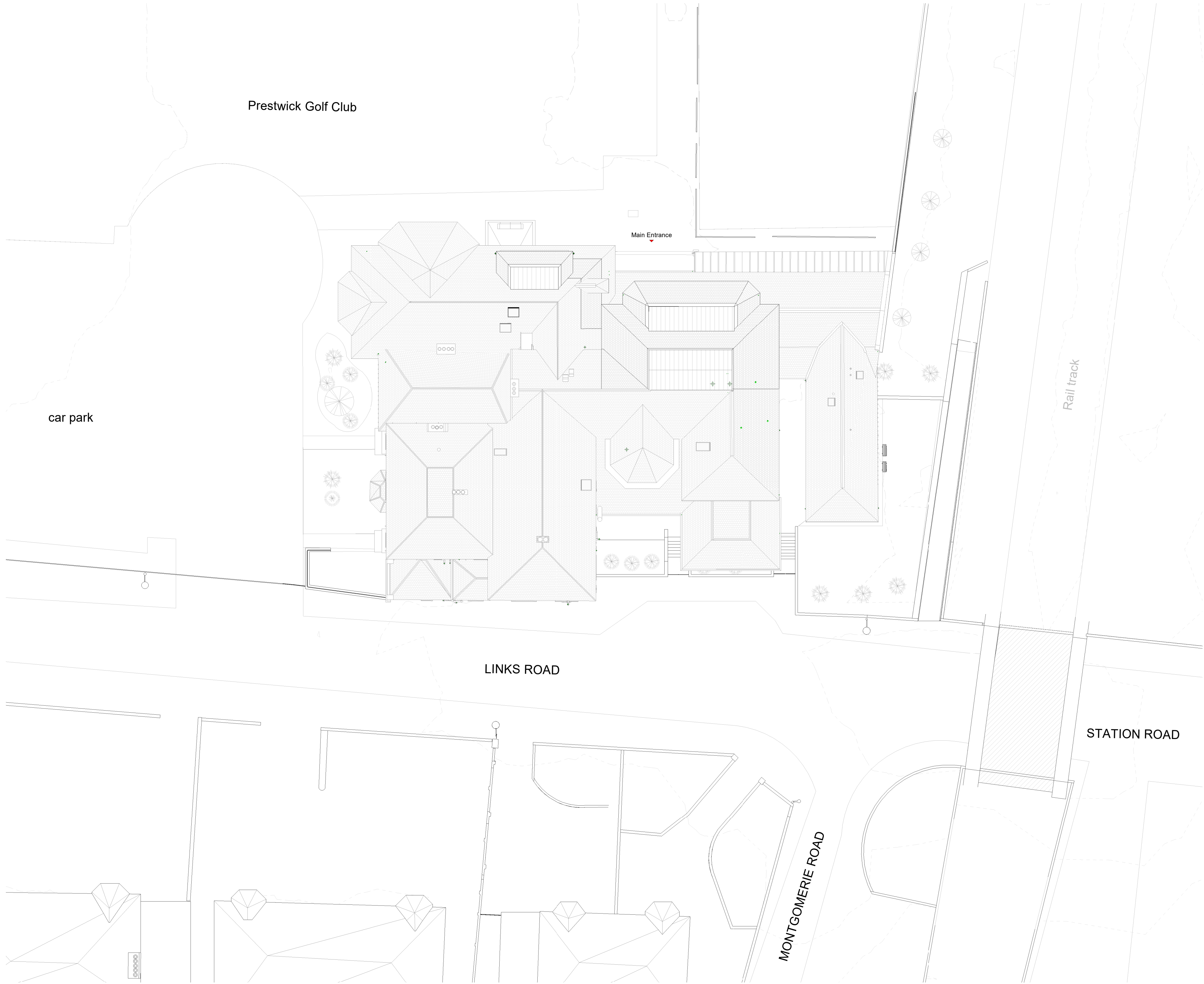

NOTES

DENIZEN WORKS LTD. SHALL HAVE NO RESPONSIBILITY FOR ANY USE MADE OF THIS DOCUMENT OTHER THAN FOR THAT WHICH IT WAS PREPARED AND ISSUED.

ALL DIMENSIONS SHOULD BE CHECKED ON SITE.

DO NOT SCALE FROM THIS DRAWING.

ANY DRAWING ERRORS OR DIVERGENCES SHOULD BE BROUGHT TO THE ATTENTION OF DENIZEN WORKS AT THE ADDRESS SHOWN BELOW.

P01 Licensing Application SH AI 27/11/25

| REVISION / DESCRIPTION | DRAWN | CHECKED | DATE |
|------------------------|-------|---------|------|
|------------------------|-------|---------|------|

KEY PLAN

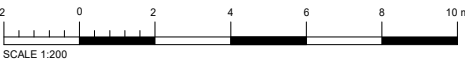
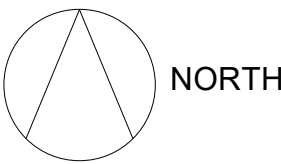

ARCHITECT:



DENIZEN WORKS LTD.

1A GOLDSMITHS ROW
LONDON
E2 8QA
United Kingdom
t +44(0) 20 3696 6900
info@denizenworks.com

CLIENT:
Prestwick Golf Club

SITE ADDRESS:
2-4 Links Road
Prestwick
KA9 1QH

PROJECT TITLE:
Prestwick Golf Club

DRAWING TITLE:
Proposed Site Plan -
Licensing

DATE:
04/11/2025

SCALE:
1 : 200 @ A1

PURPOSE OF ISSUE:
For Information

REV:
P01

STATUS:
S2

DRAWING NO.:
23003 - DEN - PW - ZZ - DR - A - 2899