

This drawing is solely for the purposes of obtaining planning/building warrant approval. The drawing may be suitable for constructional purposes but it may be necessary to augment/and or amend this information for this purpose. No liability will be accepted for any omission on this drawing should the drawing be used for constructional purposes.

This drawing, its contents and all information contained therein is protected by copyright. This drawing is for preliminary or planning purposes only unless specifically noted otherwise below, and does not constitute a construction issue drawing.

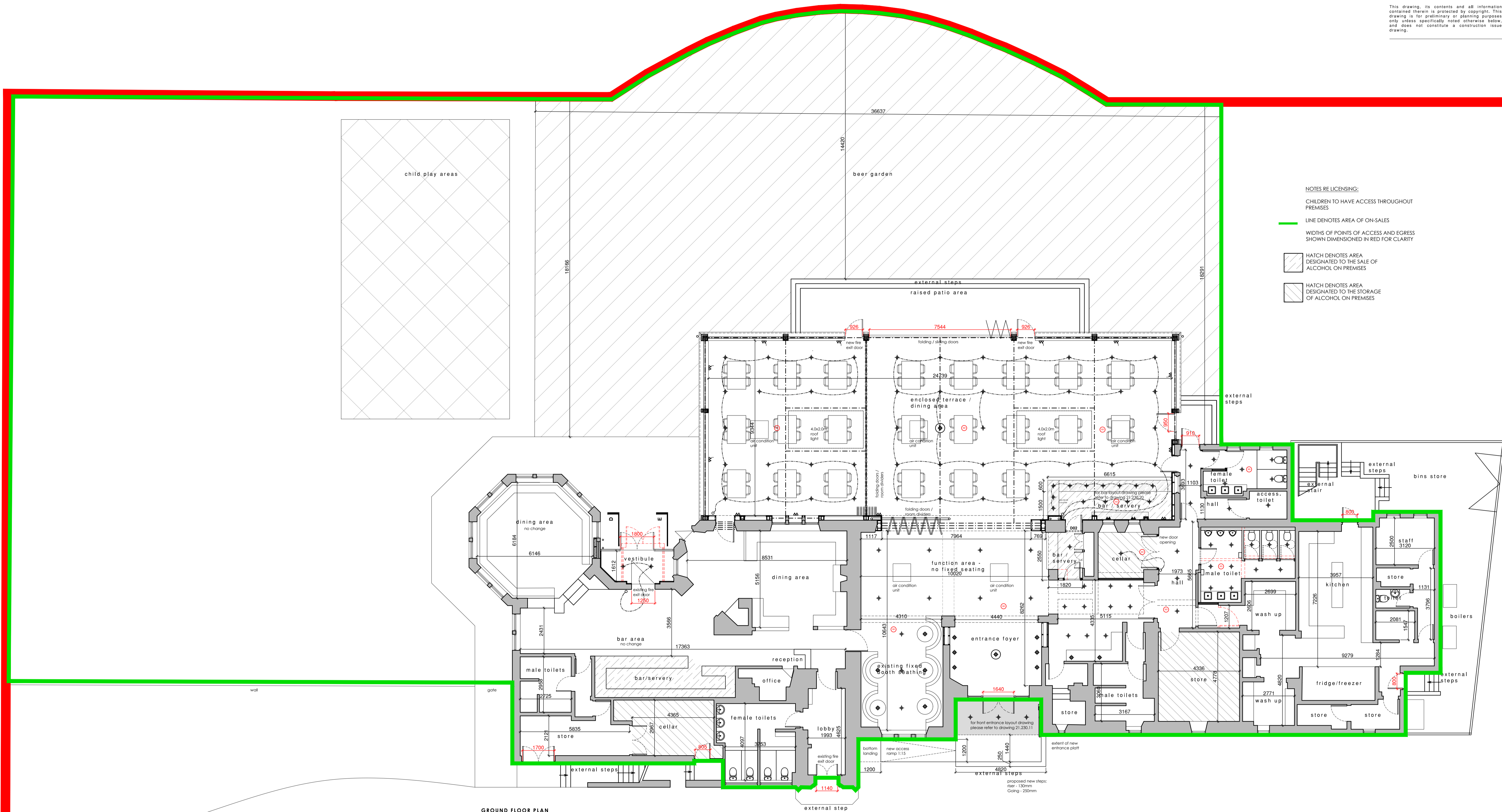

- NOTES RE LICENSING:**
- CHILDREN TO HAVE ACCESS THROUGHOUT PREMISES
  - LINE DENOTES AREA OF ON-SALES
  - WIDTHS OF POINTS OF ACCESS AND EGRESS SHOWN DIMENSIONED IN RED FOR CLARITY
  - HATCH DENOTES AREA DESIGNATED TO THE SALE OF ALCOHOL ON PREMISES
  - HATCH DENOTES AREA DESIGNATED TO THE STORAGE OF ALCOHOL ON PREMISES

**GROUND FLOOR PLAN**  
SCALE 1/100

- ELECTRICAL LEGEND**
- 1 way Light Switch
  - 2 way Light Switch
  - Engraved Washing Machine Switch 150mm Above Worktop
  - Engraved Fridge Switch 150mm Above Worktop
  - Engraved Cooker Control Unit 150mm Above Worktop
  - Engraved Fan Control Switch 150mm Above Worktop
  - 5Amp Socket 450mm Above Floor Level. Switch Located Above Socket.
  - Shaver Socket 150mm Above Basin Level.
  - Double 13A Outlet 170mm Above Floor Level. Special instance due to Low level oil height.
  - Double 13A Outlet 450mm Above Floor Level. (USB power where noted)
  - Double 13A Outlet 150mm Above Worktop Level.
  - Combined Satellite, TV Socket 450mm Above Finished Floor Level.
  - Telephone Outlet Point 450mm Above Finished Floor Level.
  - Cat 6 Socket Outlet 450mm Above Finished Floor Level.
  - Consumer Unit Wired Back to Meter in Service Cupboard.
  - Recessed Light Fitting.
  - Pendant Light Fitting.
  - Fluorescent Light Fitting
  - Wall light Fitting 1800mm High.
  - Heat Detector Hard Wired Back to Consumer Unit.
  - Smoke Detector Hard Wired to Consumer Unit.
  - Door Bell Push 1050mm Above Floor Level.
  - External Threshold Light
  - External Power Supply (with circuit breaker)
  - External EV Power Charging Point
  - Mechanical Extract Fan Ceiling Mounted wired to Light Switch and Isolator Switch
  - Water Supply Valve
  - Carbon Monoxide Detector
  - Carbon Dioxide Detector

All electrical work to be carried out in accordance with the 18th edition of the I.E.E. regulations and to BS 7671:2018+A1:2020.  
Facelplates to switches of washing machine, fridge, cooker and shower to be engraved for clear identification.

rev | desc | description

Thomson Hunter Associates

post@thomsonhunter.co.uk | 01563 524171

**PROPOSED ALTERATIONS AND EXTENSION**

BARGARTH PINES, 8 DUNURE ROAD, AYR, KAT 448

PREATURA PROPERTIES (BALGARTH) LTD.

**PROPOSED GROUND FLOOR**

drawn: MS | scale: 1:100 @ A1 | date: 15.02.22

**21.230.L04**