

All Plans and quotations remain the property of the designer, who retain the copyright. Drawings are based upon site information supplied by third parties and as such their accuracy cannot be guaranteed. All features are approximate and subject to clarification. Therefore, no shop plan or shelving elevation example, may be copied or used as a basis for quotation by other persons or companies, without written permission from the proprietor of the company
DO NOT SCALE

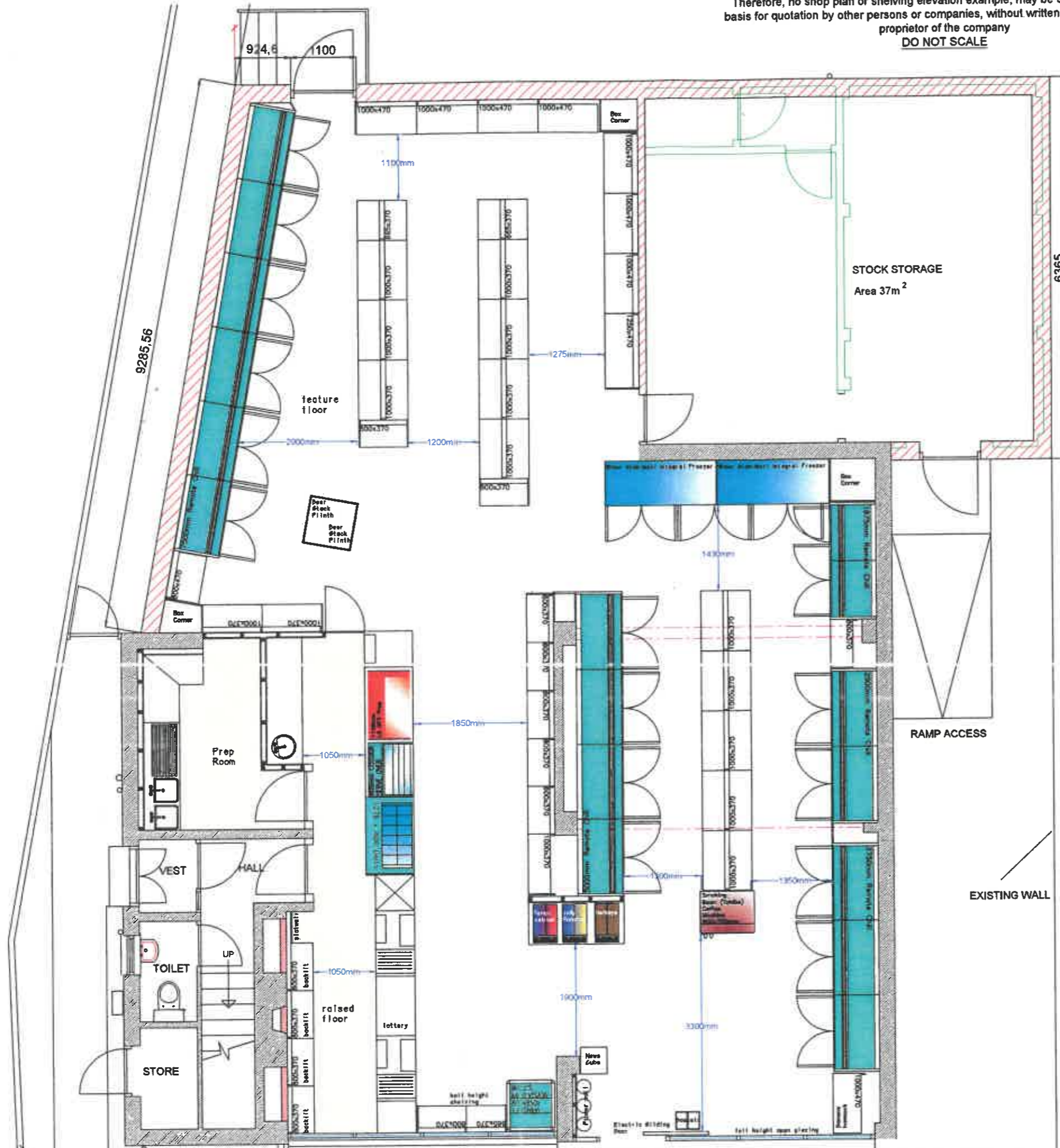

- Existing Ceiling:
- Proposed Ceiling:
- Depth of Frieze:
- Wall Column Height:
- Gondola Column Height:
- Suspended Ceiling:
- Floor Specification:
- Lighting Specification:
- Woodwork Finish:
- Shelving Colour:
- Kickplate Colour:
- Ticket Rail Colour:
- Dairy Trim Colour:
- Slatwall Finish:
- Frieze Finish:



Vertex R.A.S. Ltd
 Sir William Smith Road
 Kirkton Industrial Estate
 Arbroath
 Angus
 DD11 3RD

Tele: 01241 876796
 F.A.X.: 01241 878010
 www.vertexscotland.com

Project Details: Prestwick Conv Store
 Mr Kooner
 7 Park Avenue
 Prestwick
 South Ayrshire
 KA9 1RG

Drawing Title: Proposed Layout	
Drawing No: 20-000	
Scale: 1:50@A2	Revision: -
Date: 14-06-2021	Project Rep: JM
Drawn By: JM	Revision By: -