Notes

1. Dimensions must be checked by Contractors and setting out drawings based on site dimensions must be approved by Dobbies Garden Centres plc prior to construction.
2. Any variations between stated dimensions and site dimensions should be reported to the designer prior to work being executed.
3. Samples of all finishes must be provided by Contractors for approval by Dobbies Garden Centres plc prior to construction.

KEY:

- Denotes EF6 - 6 litre foam spray
- Denotes EC20 - 2kg CO2
- Denotes FF6 - 6 litre wet chemical
- Denotes PB12 - Fire blanket
- Denotes EP6 - 6kg dry powder
- Denotes EC50 - 5kg CO2
- Young persons and children have unrestricted access to this area
- Licensed Extent
- Denotes alcohol sales and storage areas
- Denotes extent of customer toilets (inc baby change)
- Denotes wash hand basins / wash up facilities
- Denotes off sales display area
  6no. 1.25m wide x 1.8m high wall bays = 13.50m2
  6no. 1.25m wide x 1.3m high low gondola bays - 9.75m2
  1no 0.9m wide x 1.3m deep table = 1.17m2
  1no upright chillers 0.5m wide x 1.5m high - 0.75m2
  total - 25.17m2

NOTE.
All counter tops are to be a maximum of 900mm high in both the main servery and coffee bar
Entirety of building will be covered by an automatic fire suppression sprinkler system
Children and young people have access throughout the premises with the exception of private and staff areas.

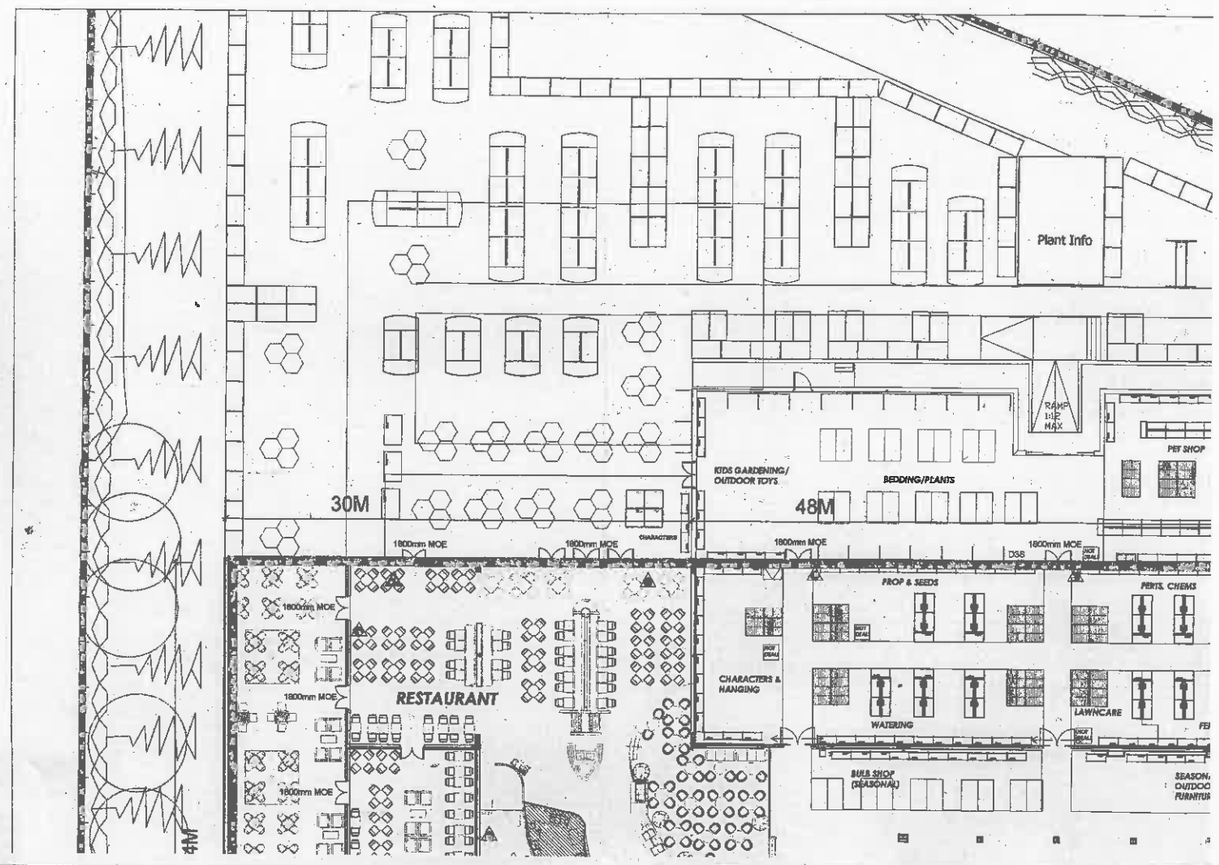

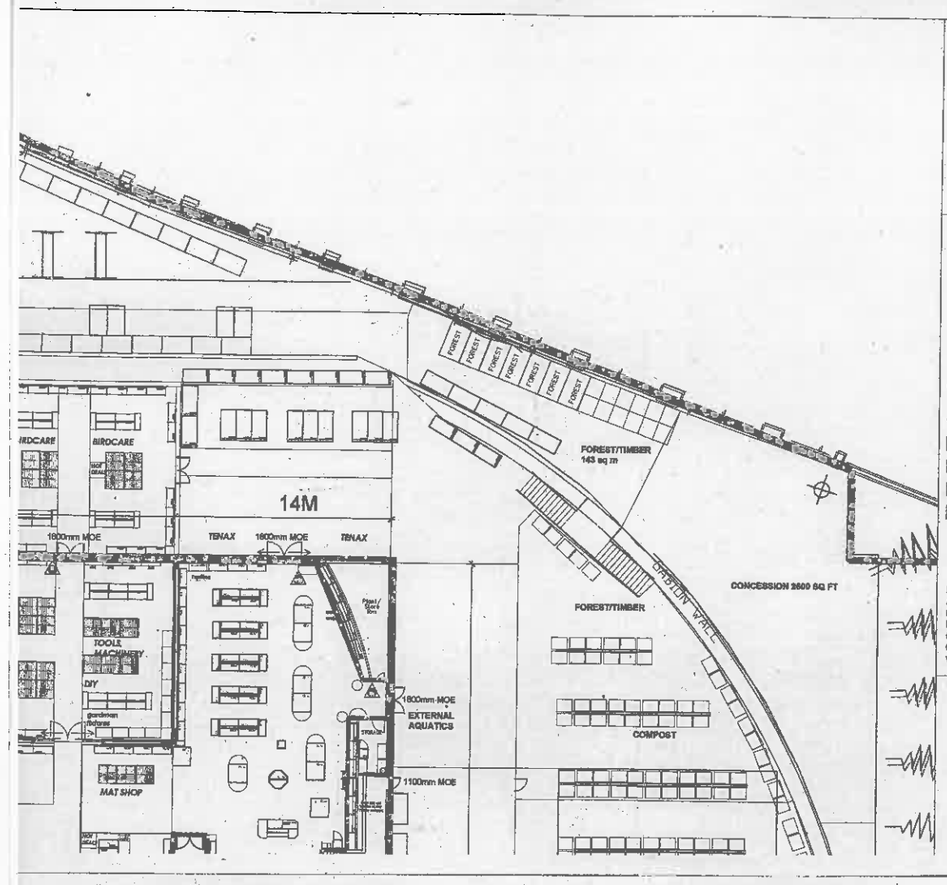

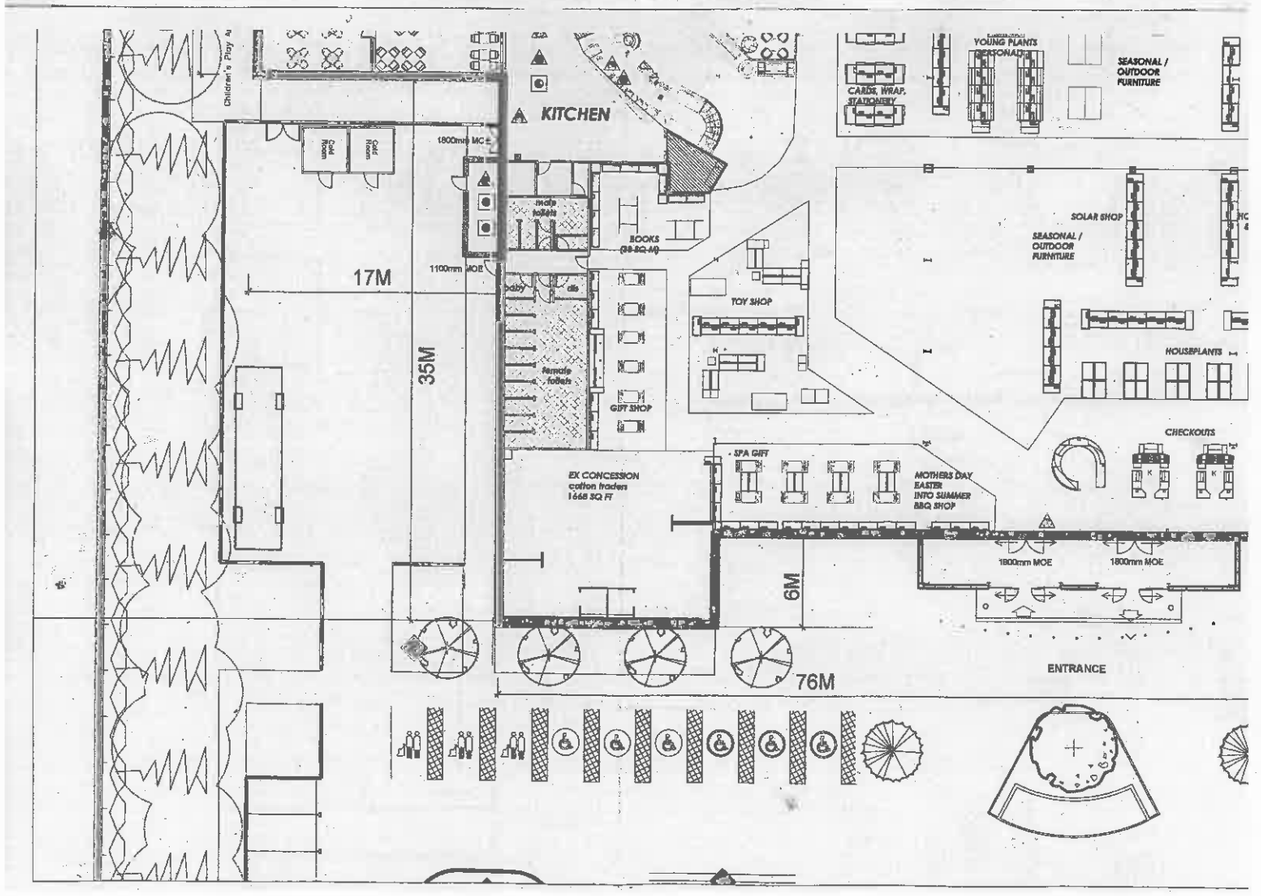

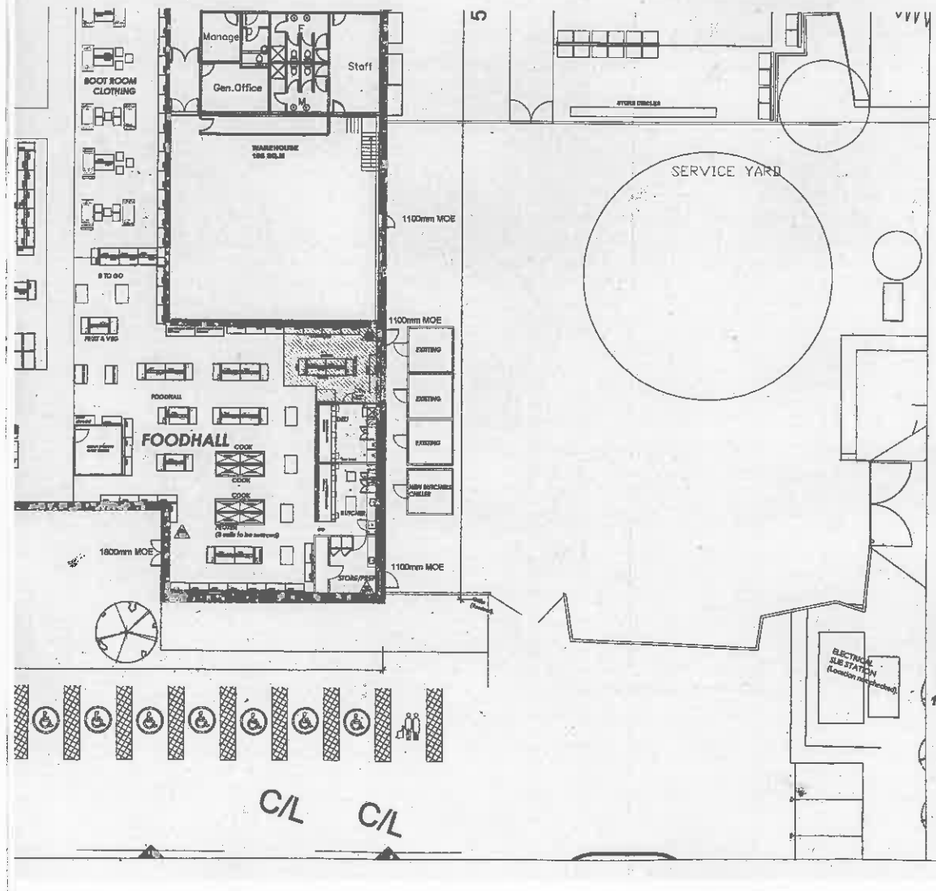

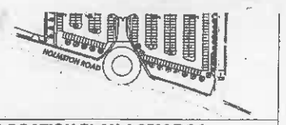

LOCATION PLAN 1:2500@A1

Revision:

dobbies garden centres

Dobbies Garden Centre
Melville Nursery
Midlothian
EH18 1AZ

Tel: 0131 663 6778

Project
DOBBIES, HOLMSTON ROAD, AYR
alcohol licence layout

Scale	Date	Drawn/Checked
1:200@A1	16.12.19	GT

Drawing No. Revisions

LICENCE - 01

This drawing is the property of Dobbies Garden Centres plc. Copyright is reserved by them and the drawing is issued on the condition that it is not copied, reproduced, retained or disclosed to any unauthorised person, either wholly or in part without the consent in writing of Dobbies Garden centre plc