

GENERAL NOTES:

BUILDING USE CLASSIFICATION - A3.
Restaurants and cafes - for sale of food and drinks for consumption on premises.

OCCUPANCY:

Full time staff - 3no
Part-time staff - 2no
Table occupancy - 28 no covers.

FIRE:

Fire Certificate issued by Local Fire Authority (dated: 23/1/19)

ELECTRICS:

All electrical works to be carried out in accordance with I.E.E. Regulations 17th Edition and to B.S. 7671.
NOTE: Electrical Contractor to be NICEIC and/or SELECT approved- accredited.
NOTE: Electrical Contractor to provide necessary Test Certification to B.S. 7671 on completion of works.

SMOKE-

Smoke and heat detectors to be fitted as shown on the drawing and to conform to BS 5839-1:2002 Part 1.
Detectors to be back-up and inter-connected.

HEAT DETECTORS:

Detectors to be fitted as shown on the drawing and to conform to BS 5839-1:2002 Part 1.
Detectors to be back-up and inter-connected.

NOTES:

ALL SIZES TO BE CHECKED ON SITE BY CONTRACTOR. CONTRACTOR TO AGREE HIMSELF AS TO THE FULL PURPOSE AND INTENT OF THE DRAWINGS AND SPECIFICATION.

SEE LOCATION PLAN PROVIDED

REVISIONS:

TRADING AREA - 47.66 sq.m.

NON-TRADING AREA - 51.77 sq.m.

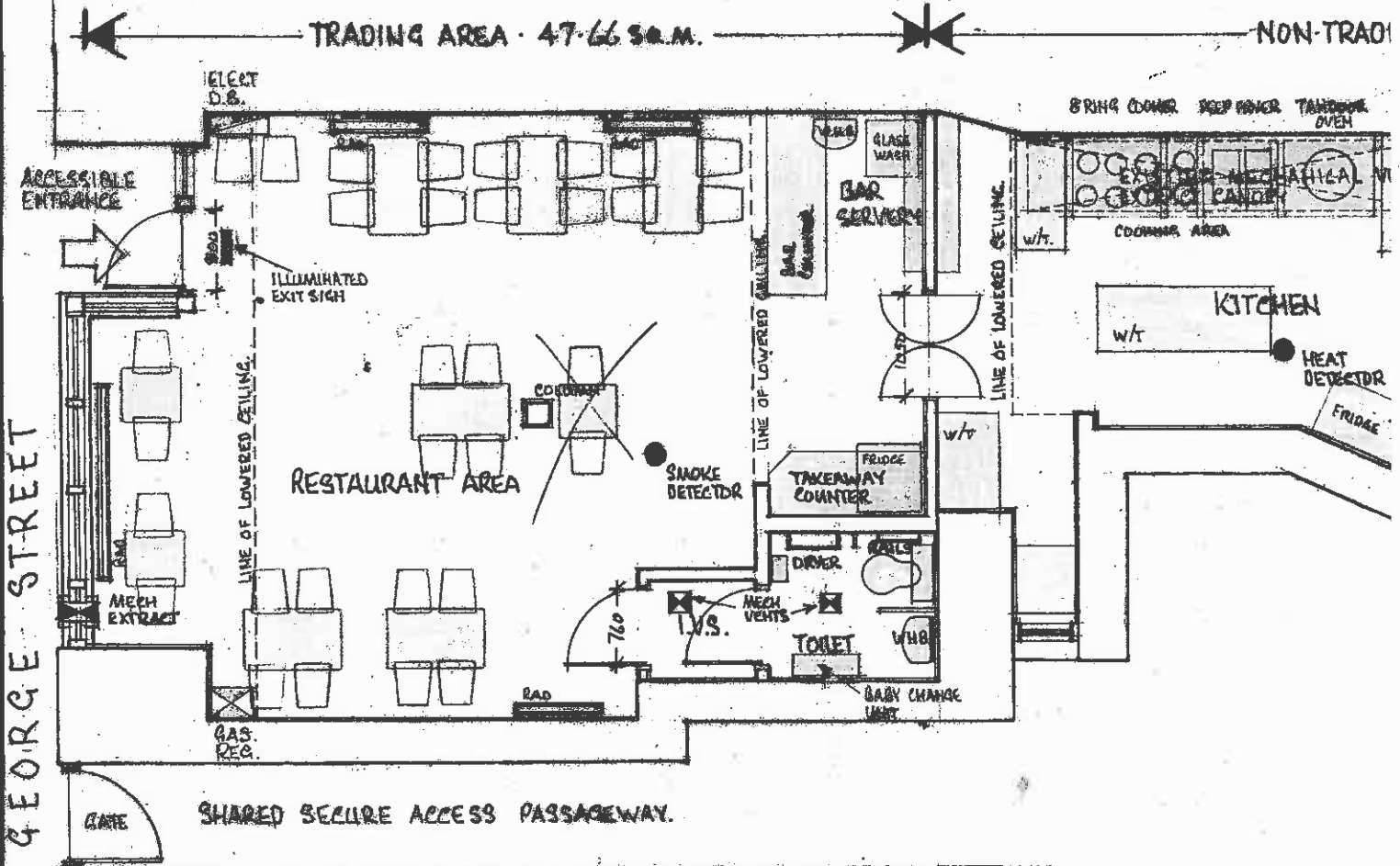

PLAN LAYOUT

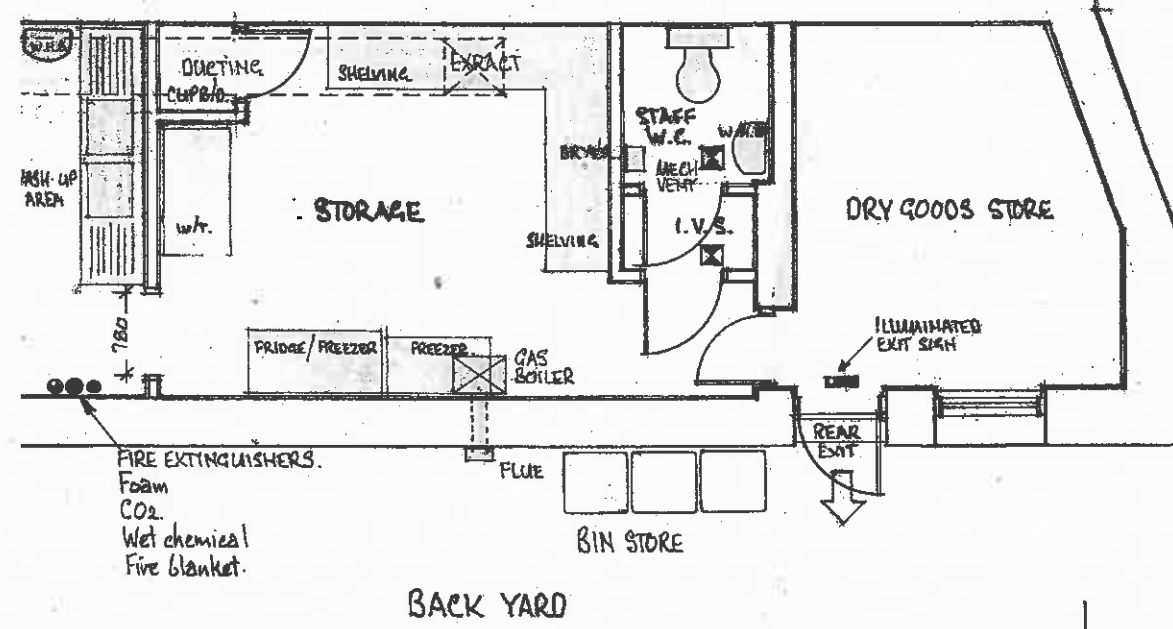

LAYOUT for LICENSING BOARD FEB. 2019.

THIS IS A TRUE COPY OF THE DRAWING LODGED WITH S. AURSHIRE LICENSING BOARD.
DATED 15/1/19
SIGNED [Signature]

SCALE: 1:50
DWG. NO: 01-0219

DWG. TITLE:
PLAN LAYOUT AS PROPOSED.

PROPOSED ALTERATIONS TO PROVIDE LICENSED INDIAN RESTAURANT AND TAKEAWAY PREMISES AT 10 GEORGE ST. AYR KA8-081

BRAE ARCHITECTURAL SERVICES.
Tel: 01560 484651
braearch@hotmail.com