

Part Ground Floor 1:100

Connecting Plan Refer Drawing 08.107.11

Location/Block Plan 1:1000

KEY

- ATTACHED TO EXISTING
- ADDED OR DEDUCTED FROM EXISTING
- ▬ EXISTING
- ▬ TO BE DEMOLISHED
- ▬ TO BE RECONSTRUCTED TO EXISTING LEVEL
- ▬ TO BE RECONSTRUCTED TO A DIFFERENT LEVEL
- ▬ TO BE RECONSTRUCTED TO EXISTING LEVEL WITH NEW FINISHES
- ▬ TO BE RECONSTRUCTED TO A DIFFERENT LEVEL WITH NEW FINISHES
- ▬ TO BE RECONSTRUCTED TO EXISTING LEVEL WITH NEW FINISHES AND NEW MATERIALS
- ▬ TO BE RECONSTRUCTED TO A DIFFERENT LEVEL WITH NEW FINISHES AND NEW MATERIALS
- ▬ TO BE RECONSTRUCTED TO EXISTING LEVEL WITH NEW FINISHES AND NEW MATERIALS AND NEW MATERIALS
- ▬ TO BE RECONSTRUCTED TO A DIFFERENT LEVEL WITH NEW FINISHES AND NEW MATERIALS AND NEW MATERIALS

95 Architects
 59 Great George's Place
 K15 1EP
 TEL: 01563 578 644
 FAX: 01563 531 147
 john@95architects.co.uk

Lochgreen House Hotel,
 Monktonhill Road, Southwood, Troon
 Licensing Drawings
 Existing Plans, Ground Floor SH1

Drawn: AS
 Scale: 1/100
 Date: 27/03/20







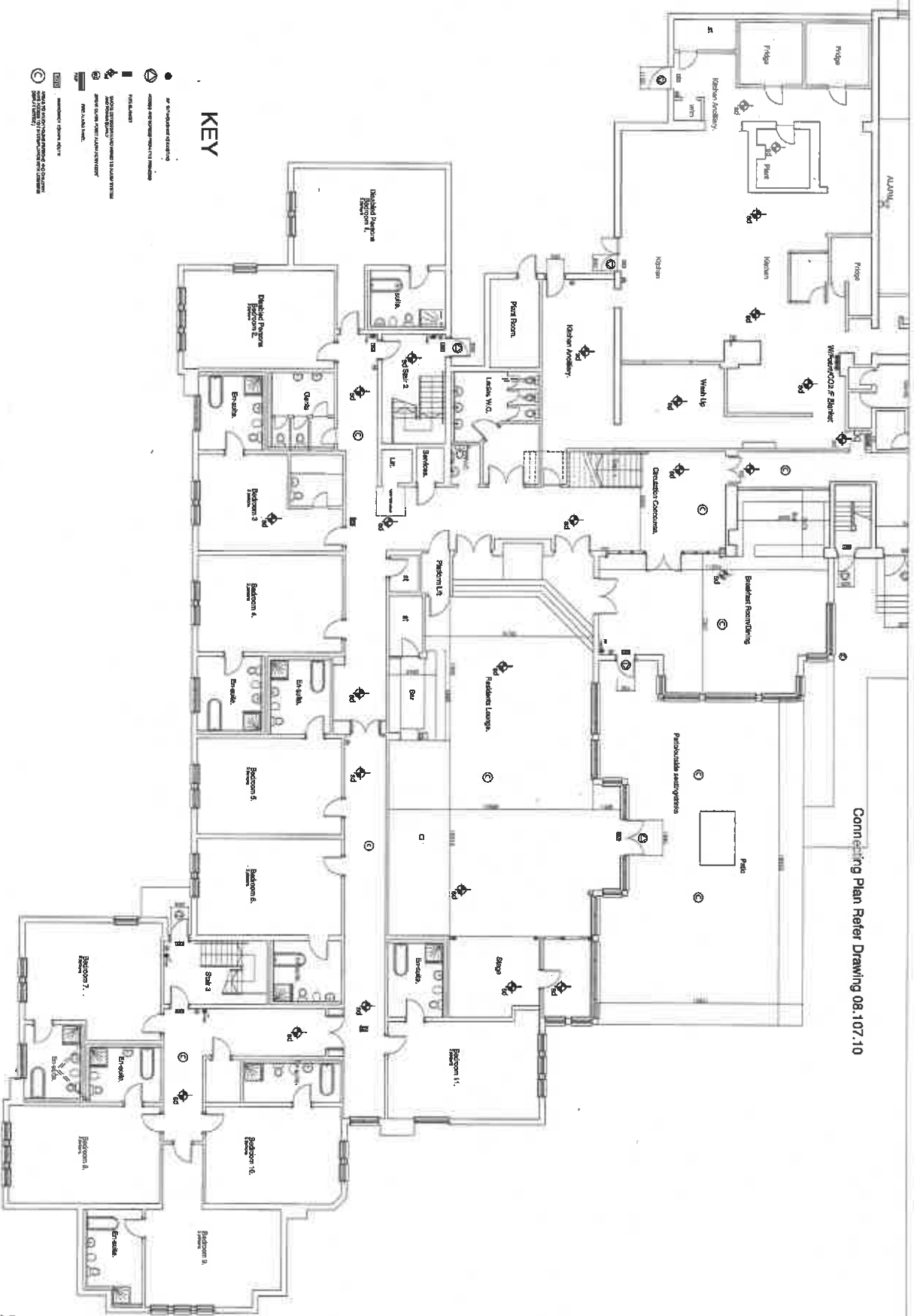

08.107.10B

This document is made for the sole use of the client. It is not to be used for any other purpose. The client is responsible for ensuring that the building is suitable for the intended use. The architect is not liable for any damage or loss of any kind, including consequential loss, arising from the use of this drawing or from the building. The architect is not liable for any damage or loss of any kind, including consequential loss, arising from the use of this drawing or from the building.

Connecting Plan Refer Drawing 08.107.10



KEY

-  wall placement or existing wall
-  existing wall placement
-  door opening
-  window placement
-  door opening
-  window placement
-  wall placement
-  window placement
-  window placement

DO NOT SCALE THIS DRAWING

Part Ground Floor 1:100

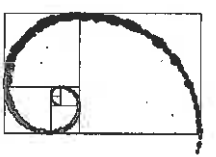

QS Architects

50 great green alternatives
KAS RHP
TEL: 01583 598 619
FAX: 01583 531 147
john@qsarchitect.co.uk

Lochgreen House Hotel,
Montkothill Road, Southwood, Troon
Licensing Drawings

Existing Plans, Ground Floor SH2

Drawn: JS
Scale: 1/100
Date: 27/03/08

08.107.11B

© 2008 QS Architects

The copyright is retained by the project of the stated individual subject to the provisions of the Licensing Act 2003. For further information, please contact QS Architects, 50 Great Green Alternatives, Montkothill Road, Southwood, Troon, Dumfries and Galloway, South Ayrshire, Scotland, KA20 8RQ. Tel: 01583 598 619 Fax: 01583 531 147

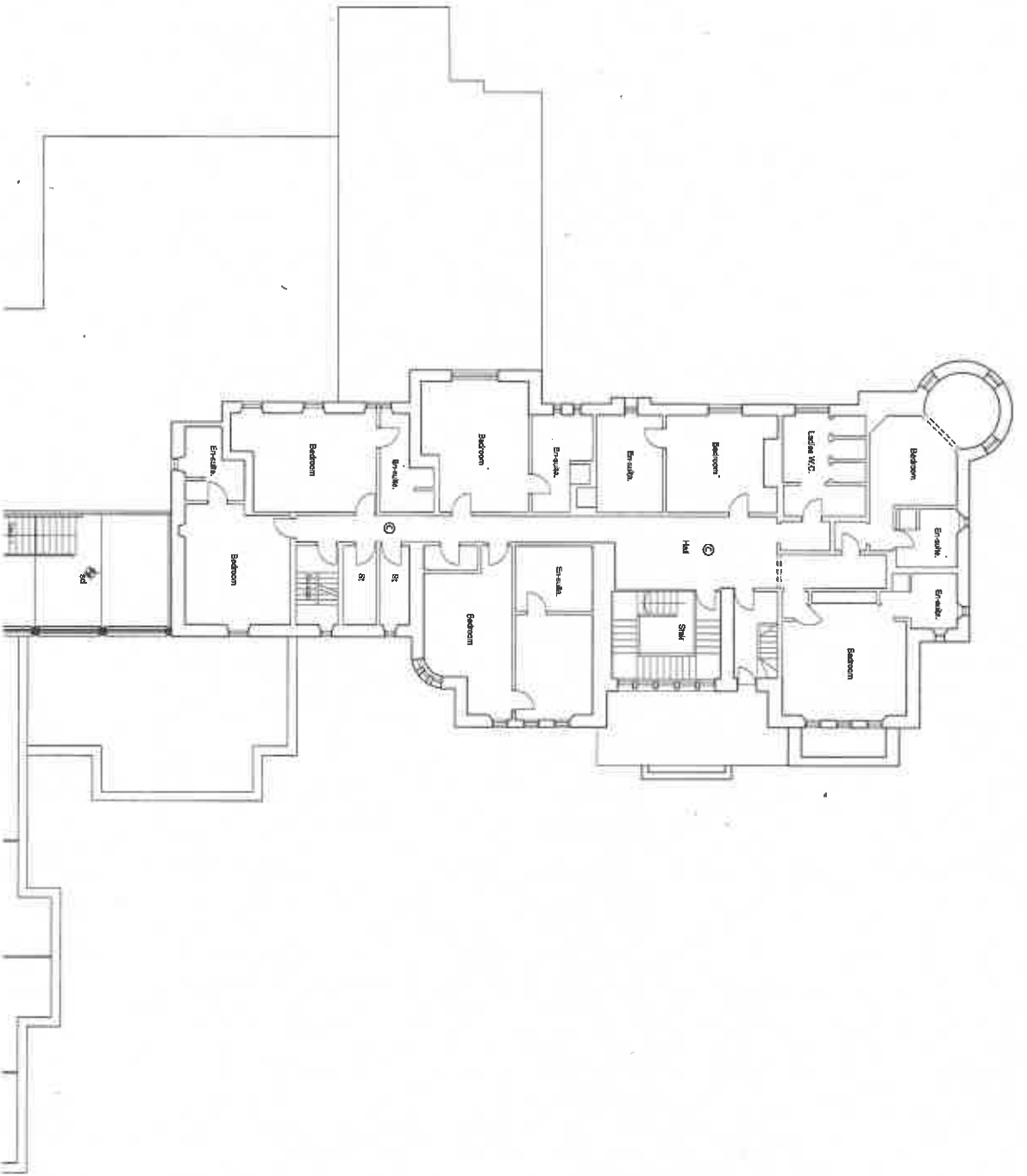

Part First Floor 1:100

Connecting Plan Refer Drawing 08.107.13

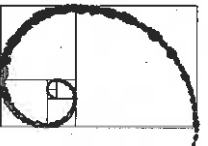

JS Architects
 50 years years experience
 K125 TWP
 TEL: 01865 538 644
 FAX: 01865 531 147
 john@jsarchitect.co.uk



A 10/2018 Drawing update 2018
 The Date Issued for the purpose of the above indicated section
 The Drawing is based on the plan of the above indicated section
 The Reference: C/O 21.03.10

Drawn: NS
 Scale: 1/100
 Date: 08.10.12
 08.107.12A

Lodgegreen House Hotel
 Monktonhill Road, Southwood, Troon
 Licensing Drawings

Existing Plans, First Floor SH1

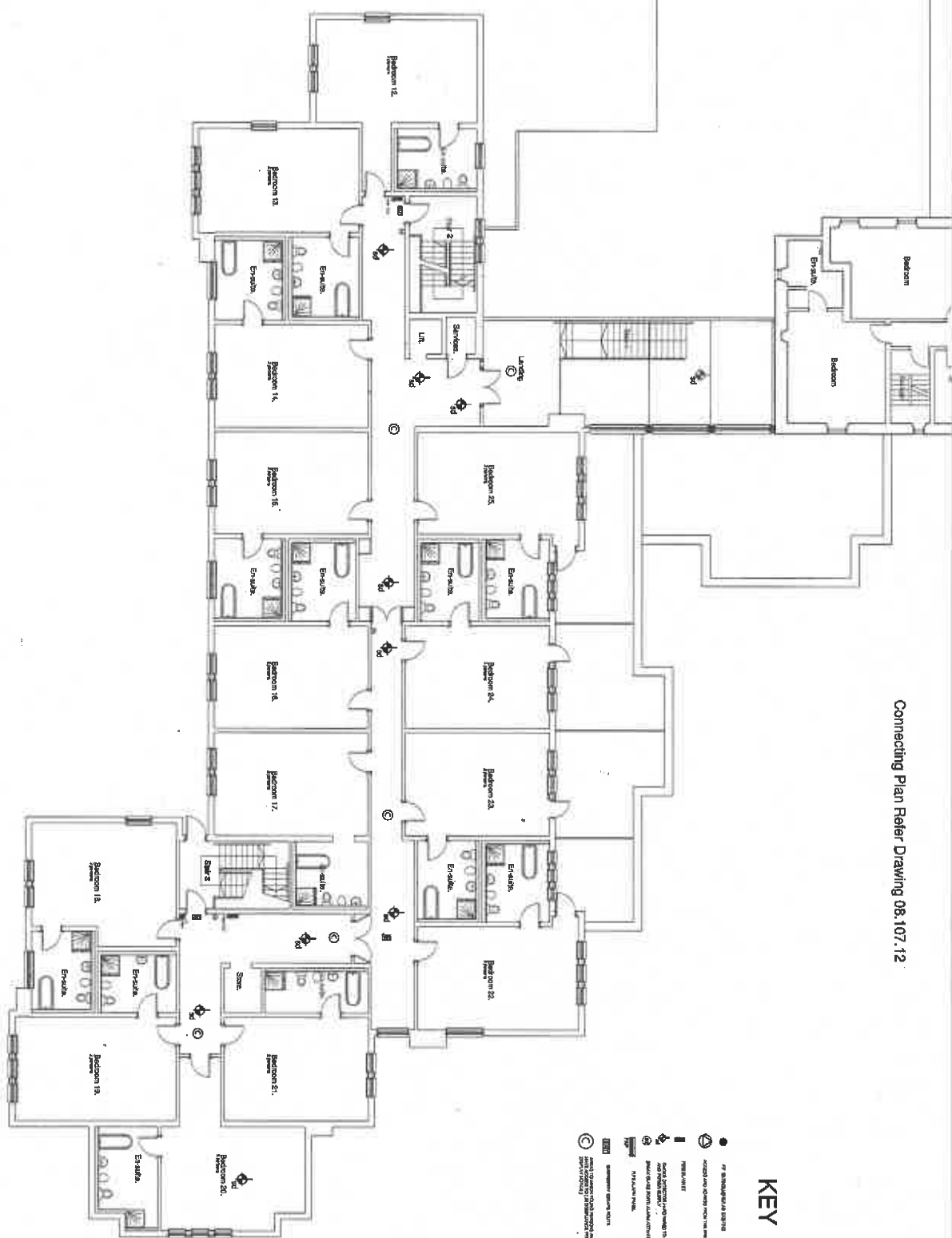

Part First Floor 1:100

KEY

- EXISTING STRUCTURE
- PROPOSED STRUCTURE
- EXISTING WALLS
- PROPOSED WALLS
- EXISTING DOORS
- PROPOSED DOORS
- EXISTING WINDOWS
- PROPOSED WINDOWS
- EXISTING STAIRS
- PROPOSED STAIRS
- EXISTING LIFTS
- PROPOSED LIFTS
- EXISTING SERVICES
- PROPOSED SERVICES

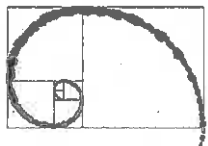

JS Architects
 30 park green Edinburgh
 K15 1RP
 TEL: 01653 553 644
 FAX: 01653 551 147
 john@jswarchitect.co.uk

4. 15/07/13 Licensing update 2010
 Part Date: 08/10/13
 This drawing is based on the information indicated below:
 Accuracy: Not accurate Accuracy: Accuracy: Accuracy: Accuracy:
 Accuracy: Accuracy: Accuracy: Accuracy: Accuracy:
 The information is for your information only. It is not intended to be used as a basis for any other action.
 Lochgreen House Hotel
 Monktonhill Road, Southwood, Troon
 Licensing Drawings
 Existing Plans, First Floor SH2
 Date: 08.107.13A
 Scale: 1:100
 DWG: 2700030

