

- ☒ BREAK GLASS UNIT
- ☒ ALARM SOUNDER
- ☒ SMOKE DETECTOR
- ☒ CEILING MOUNTED EMERGENCY LIGHTING
- ☒ WALL MOUNTED EMERGENCY LIGHTING
- ☒ FIRE EXTINGUISHER
- ☒ FIRE EXTINGUISHER
- ☒ FIRE EXTINGUISHER
- ☒ FIRE EXTINGUISHER
- ☒ FIRE BLANKET

GROUND FLOOR PLAN

EXISTING FOOTPRINT

LOCATION PLAN

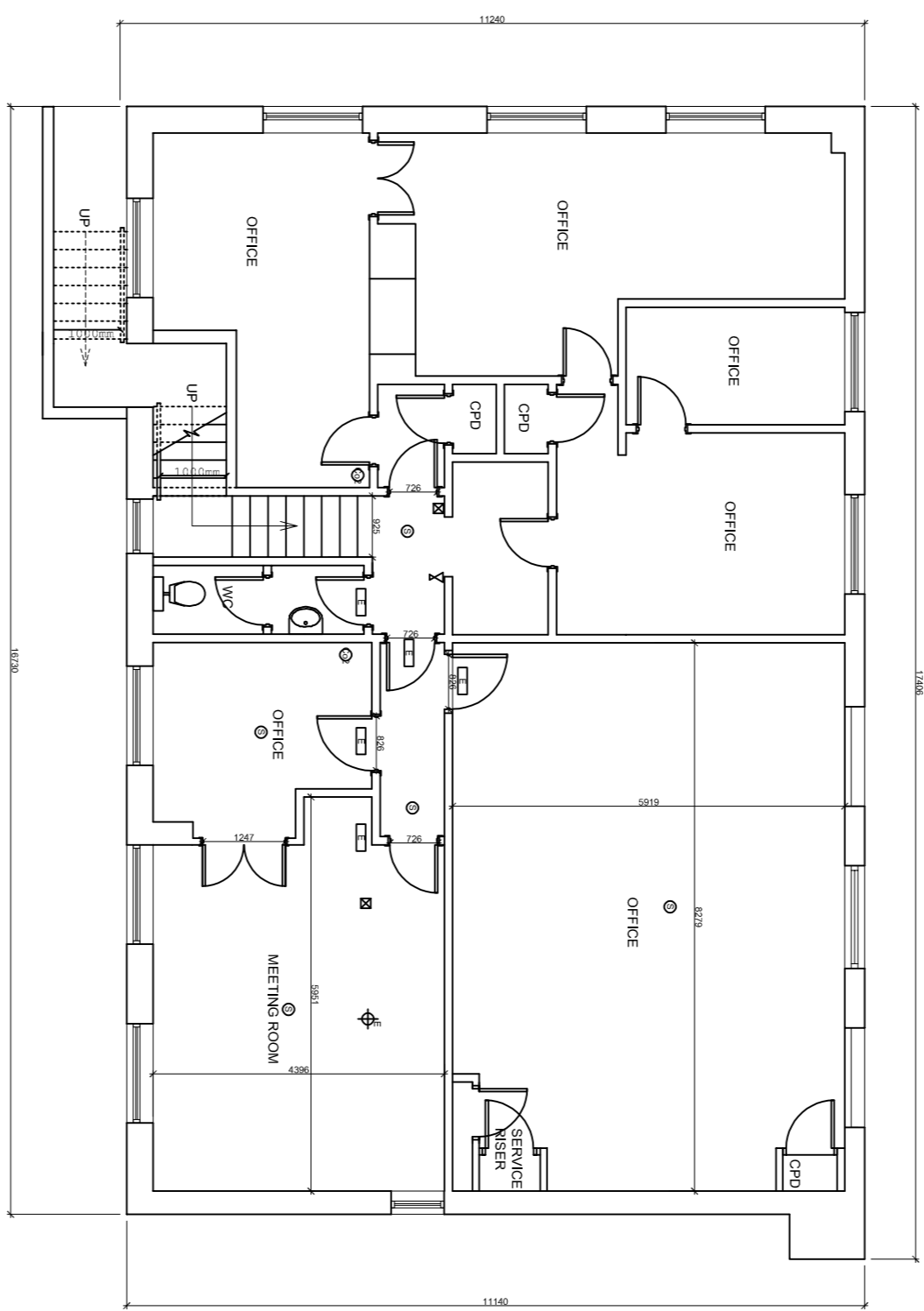

FIRST FLOOR PLAN

OCCUPANT CAPACITY

GROUND FLOOR AREA LICENSED AREA	= 144.56 SQ. M.
BAR AREA @ 0.5 LOAD FACTOR	= 289 PERSONS
RESTAURANT AREA @ 1.0 LOAD FACTOR	= 144.6 SQ. M.
	= 145 PERSONS
TOTAL	= 434 PERSONS

FIRST FLOOR AREA	= 23.7 SQ. M.
MEETING ROOM @ 1.0 LOAD FACTOR	= 24 PERSONS
OFFICES @ 6 LOAD FACTOR	= 102.9 SQ. M.
	= 17 PERSONS
TOTAL	= 41 PERSONS

CLIENT Prestiwick

DRAWING Licensing Plan

SCALE 1:100 DATE Jan 19

DRAWING NO. 6352 LIC - 01 REV. B

CLIENT Buzzworks Holdings

ARPL ARCHITECTS
WELINGTON SQUARE, AVR
TEL: 01292 289771

