

Category	Installed / Type	Legislation Used
Main Legislation Used	N/A	Fire Scotland Act P13 2006 Building Scotland Regulations 2004 and Scottish Building Standards Technical handbook, Non Domestic
Fire Extinguishers	Installed	Layout within stores as per Tesco design standard. To comply with requirements of BS 5306 Pt 1 & 3 / BS 5404 part 5
Fire Alarms	N/A	Layout within stores as per Tesco design standard. To comply with requirements of BS 5824 Pt 1
Smoke / Heat detectors	Installed	Location as per requirements of building Scotland regulations 2004 and Scottish Building Standards Technical handbook, Non Domestic Fire alarm to be installed by (maintained) by BAFPS and Tesco approved contractors (submit to BS 5833) Fire alarm cable to be ducted in a compartment with to comply with BS5833 Pt 1
Down stands / canopies	Fixed	Requirements of Building Scotland Regulations 2004 and Scottish Building Standards Technical handbook, Non Domestic Construction materials as per (maintained) Tesco design standard. Glass construction other glass or acrylic Down stands must be up to 1000mm in height unless stated otherwise
Sprinkler systems	Installed	Installed under the requirements of Building Scotland Regulations and Scottish Building Standards Technical Handbook, Non Domestic Installation shall be in accordance with BS 5733 Pt 1 and 2 and Tesco design standards
Escape routes	N/A	Not legal in areas where members of the public can use doors as a means of escape to the street or exit.
Sliding doors	N/A	If doors on a means of escape route are of a size to open return then they have to comply with BS7205 1999
Emergency lighting	N/A	As per Tesco design standards and to comply with requirements of building Scotland regulations 2004 and Scottish building standards technical handbook, Non Domestic Installation shall be in accordance with BS 5266 Pt 1 & 2
Compartment walls	N/A	Constructed to meet with the requirements of building Scotland regulations 2004 and Scottish building standards technical handbook, Non Domestic. Construction dependent on the age of store, 100 1 for new sites.
Exit chutes	N/A	Requirements of building Scotland regulations 2004 and Scottish building standards technical handbook, Non Domestic store with TFF Exit chutes located in each store enclosure leading from upper level where public have access. BS 5833 Pt 5
Direction signage	N/A	Layout under the requirements of building Scotland regulations 2004 and Scottish building standards technical handbook, Non Domestic As per Scotland Act Pt 3 2006 The provisions (signage) Reg 602 & 1937
Break glass units	N/A	Locations of every door that can be used to access the building. Requirements of building Scotland regulations 2004 and Scottish building standards technical handbook, Non Domestic Fire Scotland Act Pt 1 2006

REV DATE AMENDMENTS
TOTAL LICENCED FRONTAGE : 27.498 SQM

HIGH STREET

TOTAL WIDTH OF STORE : 14.83 M

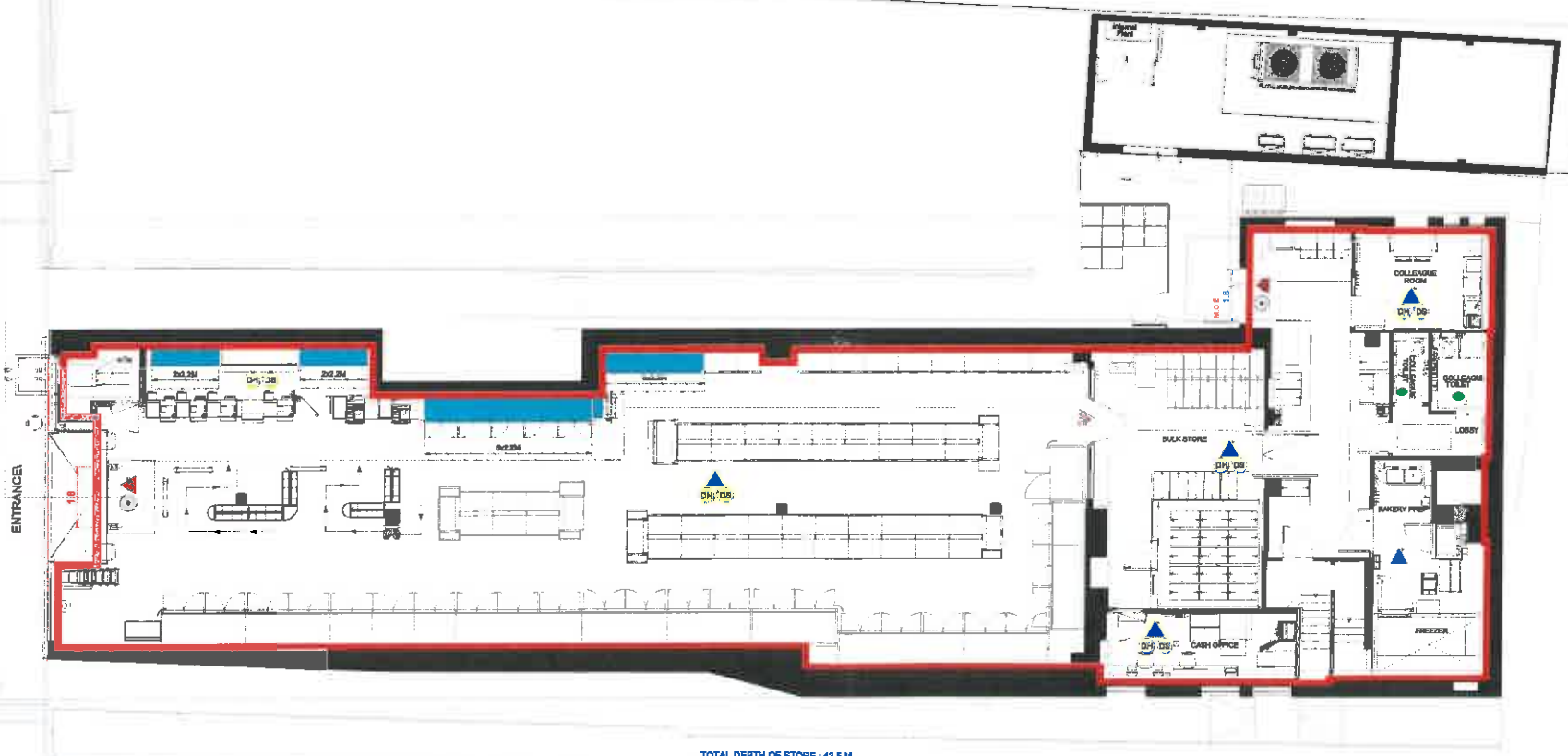

TOTAL DEPTH OF STORE : 43.5 M

140-142 HIGH STREET
AYR
ADDRESS: AYRSHIRE
STRATHCLYDE
SCOTLAND
KA7 1PR

CHILDREN AND YOUNG PERSONS ARE ALLOWED ACCESS THROUGHOUT THE PREMISES

- FIRE DETECTION LEGEND**
- SOUNDER
 - VISUAL INDICATOR (BEACON)
 - 6KG 27A FOAM & 2KG CO2 EXTINGUISHERS
 - AREA COVERED BY SMOKE DETECTION
 - BREAK GLASS CALL POINT

AREA TO BE USED FOR THE DISPLAY OF ALCOHOL; PRODUCTS PACKED WITH ALCOHOL AND NON-ALCOHOL DRINKS

PROJECT :
6345
AYR HIGH STREET EXP

DESCRIPTION
PROPOSED ALCOHOL LICENCE RETAIL LAYOUT

DRAWING NO. 6535gag5#BWSPLAN.dwg

PHASE 3 ISSUE 5#

SYSTEM ID. No. 6535gag5#BWSPLAN.dwg, 6535gag5#BWSPLAN.dwg

SCALE DATE
1:200@A3 23.11.2018

UK PLANNING MANAGER
STEVEN ANDRZEJUK



TESCO STORES LIMITED
EXPRESS GROUP
HIGHWOOD BUILDING, KESTREL WAY, HERTFORDSHIRE
WELWYN GARDEN CITY, HERTFORDSHIRE, AL7 1GB UK
Tel: 01438 746373
www.tesco.com

This is the layout plan relating to the Major Variation application made on behalf of Tesco Stores Ltd dated 21.12.18. Tesco Express, 140-142 High Street, Ayr, KA7 1PR (Plan Ref : 6535gag5#BWSPLAN.dwg) Hill Brown Licensing