

Copyright is reserved by NABCO Scotland and is leased on the condition that it is not copied or disclosed by or to any unauthorised persons without prior consent in writing from NABCO Scotland.
All dimensions to be checked on site. Do not scale.

SCALE: 1:75
DATE: 13th August 2013
DRAWN BY: G.Weir

REV: A
REVA: G.W 23.08.13
REV B:
REV C:

layout altered by J Mahan to suit commodity layout requirements
refrigeration frozen food case dimensions altered

nabco Scotland

11 Langlands Place
Kelvin South Business Park
East Kilbride
G75 0YF
Tel: +44 (0) 1355 222585
Fax: +44 (0) 1355 230208

DRAWING TITLE:
Family Shopper
ADDRESS:
Lochside Road
Ayr
Licence Court 01

denotes: emergency light module- 1200x600
denotes: standard light module- 1200x600
denotes: running main emergency light
denotes: modular ceiling grid and tile-600x600
denotes: modular shelving bay
denotes: twin switched socket
denotes: frozen food island case

denotes: inaccessible alcohol display
denotes: accessible alcohol display
denotes: fire extinguisher

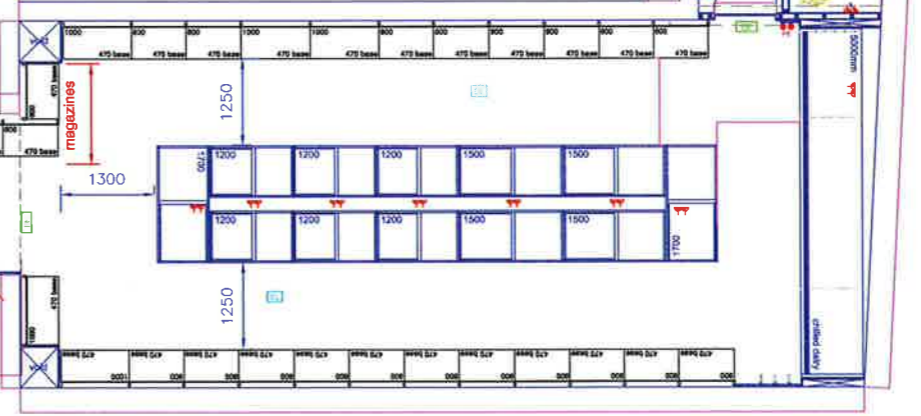
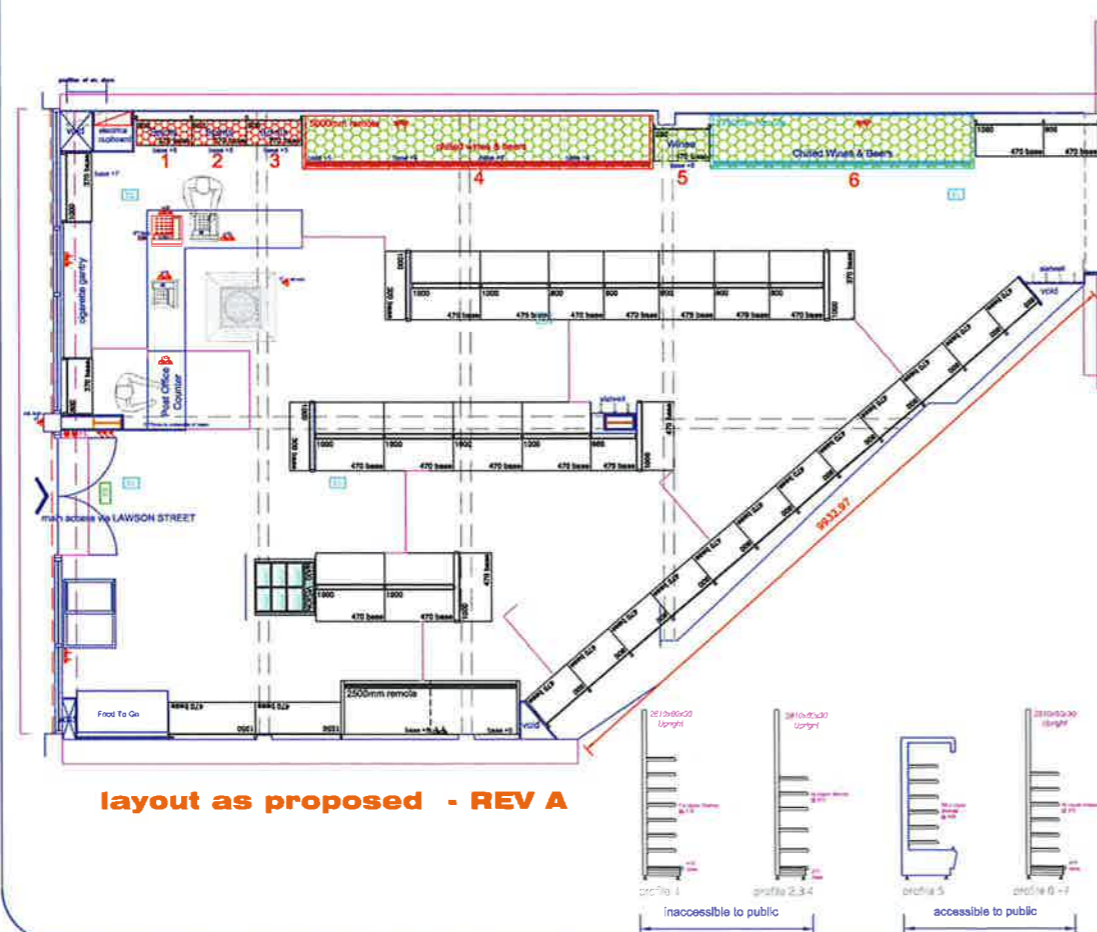
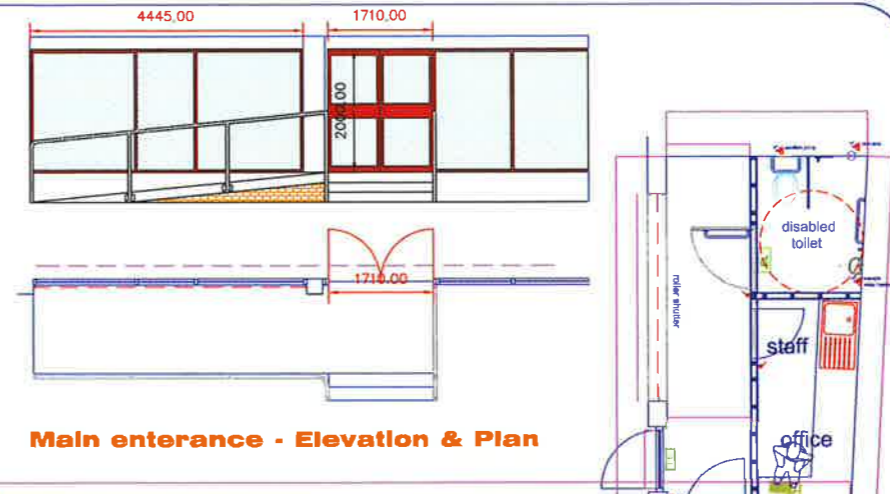

alcohol display	total linear display (metres)	display frontage(LxH) metres sq	total area of alcohol display
1	4.2	800mm x 2.6m=2.08m	25.82sqm
2	4.2	800mm x 2.6m=2.08m	
3	4.2	800mm x 2.6m=2.08m	
4	166.25	5m x 2m = 10m	
5	5.6	800mm x 2.6m=2.08m	
6	18.75	3750mm x 2.0m=7.5m	

general info:	
total display of inaccessible alcohol shelving: i.e.: 3 x 800mm bays	2.4m x 2.6m
total display of accessible alcohol shelving: i.e.: wall shelving: 1 x 800mm bays	0.8m x 2.6m
i.e.: chiller: 7 x 1250mm bays	8.75m x 2050mm
ceiling height:	2600mm
ceiling area (sales area)	185sqm
internal sales area perimeter	75.534m
ceiling area (storage/staff/WC)	14sqm
internal storage/staff/WC area perimeter	15.952m

denotes: inaccessible alcohol display
denotes: accessible alcohol display

