

**Trump Turnberry  
Proposed Ground - Pro Golf Shop Works**

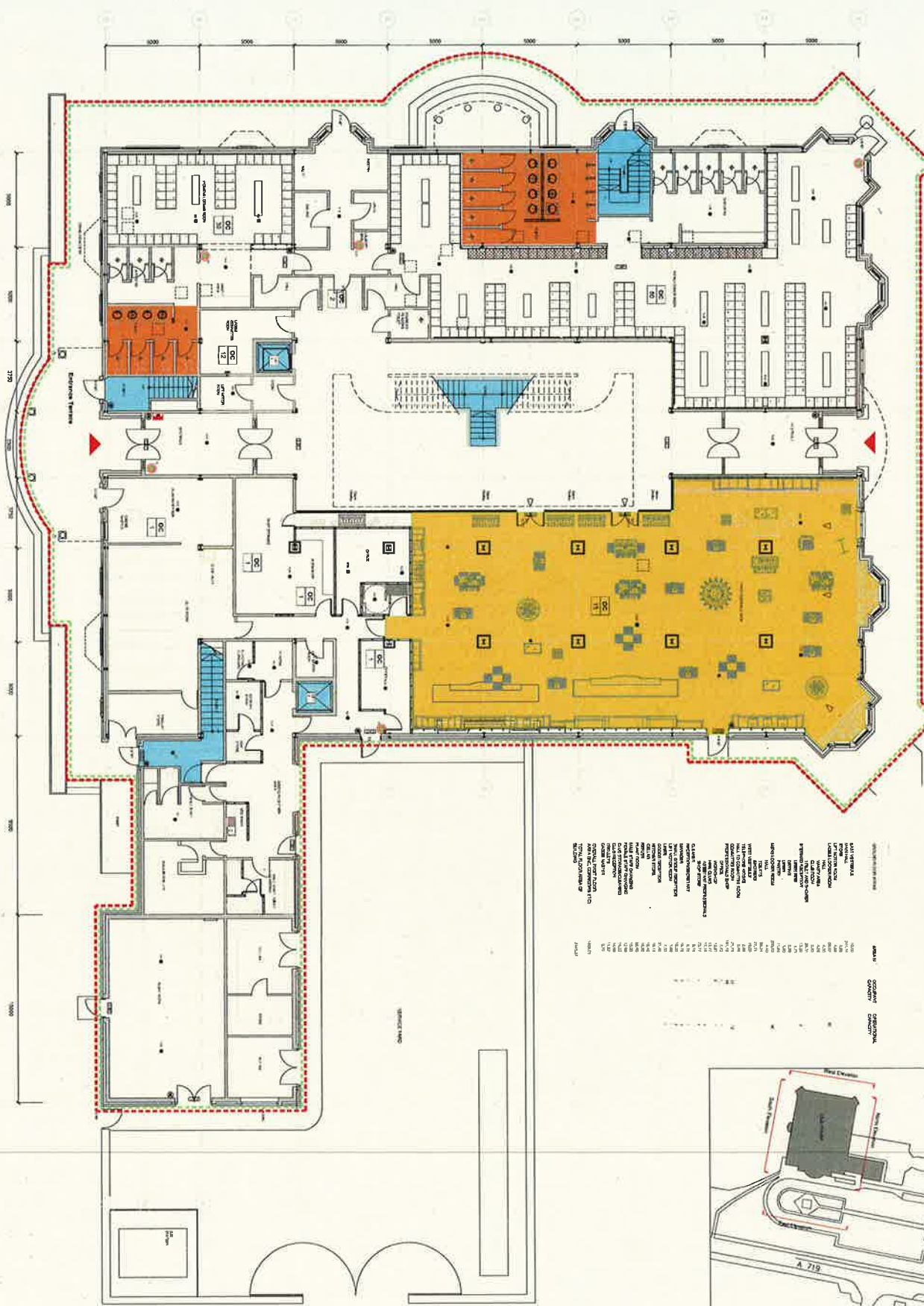

DESCRIPTION	AREA	QUANTITY	UNIT PRICE	TOTAL
... (Detailed list of items and quantities follows in the original image) ...				

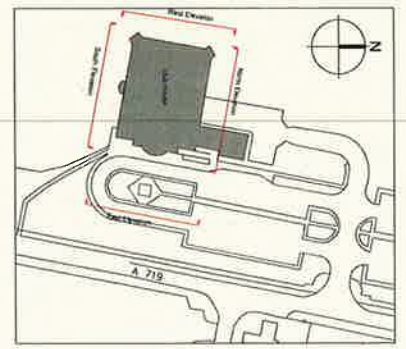

- 1. Hatched Area of Building from Bids (Not to Scale)
- 2. Proposed Building Footprint
- 3. Proposed Building Footprint with Wall to be Permitted
- 4. Area Light for the Detail of Access from Bids (Not to Scale)
- 5. Details
- 6. Point of Access to Building
- 7. Access from Building
- 8. Staircase Lift
- 9. Optical Smoke Detector
- 10. Optical Smoke Detector with Solenoid
- 11. Optical Smoke Detector with Alarm
- 12. Point of Rise Heat Detector
- 13. Point of Rise Heat Detector with Solenoid
- 14. Main Fire Alarm Panel
- 15. Detailed Alarm Call Station
- 16. Emergency Lighting
- 17. Fire Exit
- 18. Fire Exit
- 19. Fire Exit
- 20. Fire Exit
- 21. Fire Exit
- 22. Fire Exit
- 23. Fire Exit
- 24. Fire Exit
- 25. Fire Exit
- 26. Fire Exit
- 27. Fire Exit
- 28. Fire Exit
- 29. Fire Exit
- 30. Fire Exit
- 31. Fire Exit
- 32. Fire Exit
- 33. Fire Exit
- 34. Fire Exit
- 35. Fire Exit
- 36. Fire Exit
- 37. Fire Exit
- 38. Fire Exit
- 39. Fire Exit
- 40. Fire Exit
- 41. Fire Exit
- 42. Fire Exit
- 43. Fire Exit
- 44. Fire Exit
- 45. Fire Exit
- 46. Fire Exit
- 47. Fire Exit
- 48. Fire Exit
- 49. Fire Exit
- 50. Fire Exit
- 51. Fire Exit
- 52. Fire Exit
- 53. Fire Exit
- 54. Fire Exit
- 55. Fire Exit
- 56. Fire Exit
- 57. Fire Exit
- 58. Fire Exit
- 59. Fire Exit
- 60. Fire Exit
- 61. Fire Exit
- 62. Fire Exit
- 63. Fire Exit
- 64. Fire Exit
- 65. Fire Exit
- 66. Fire Exit
- 67. Fire Exit
- 68. Fire Exit
- 69. Fire Exit
- 70. Fire Exit
- 71. Fire Exit
- 72. Fire Exit
- 73. Fire Exit
- 74. Fire Exit
- 75. Fire Exit
- 76. Fire Exit
- 77. Fire Exit
- 78. Fire Exit
- 79. Fire Exit
- 80. Fire Exit
- 81. Fire Exit
- 82. Fire Exit
- 83. Fire Exit
- 84. Fire Exit
- 85. Fire Exit
- 86. Fire Exit
- 87. Fire Exit
- 88. Fire Exit
- 89. Fire Exit
- 90. Fire Exit
- 91. Fire Exit
- 92. Fire Exit
- 93. Fire Exit
- 94. Fire Exit
- 95. Fire Exit
- 96. Fire Exit
- 97. Fire Exit
- 98. Fire Exit
- 99. Fire Exit
- 100. Fire Exit

**For License**

**Trump Turnberry**

**Golf Clubhouse Alterations  
Turnberry Hotel  
Turnberry, Ayrshire.**

**Ground Floor Plan  
Proposed licensing plan**

1:100 A1 Feb 2016

3D REID

140285 (L)004 B

Trump Turnberry  
Proposed First Floor - Golf Clubhouse Works

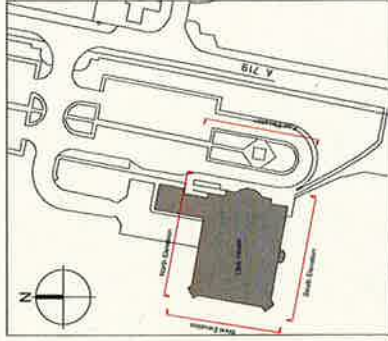

Notes:  
Drawings shall be in accordance with the provisions of the Building Regulations 2010.  
All work shall be in accordance with the provisions of the Building Regulations 2010.  
All work shall be in accordance with the provisions of the Building Regulations 2010.

General Notes

- 1. ALL WORK SHALL BE IN ACCORDANCE WITH THE BUILDING REGULATIONS 2010.
- 2. ALL WORK SHALL BE IN ACCORDANCE WITH THE BUILDING REGULATIONS 2010.
- 3. ALL WORK SHALL BE IN ACCORDANCE WITH THE BUILDING REGULATIONS 2010.
- 4. ALL WORK SHALL BE IN ACCORDANCE WITH THE BUILDING REGULATIONS 2010.
- 5. ALL WORK SHALL BE IN ACCORDANCE WITH THE BUILDING REGULATIONS 2010.
- 6. ALL WORK SHALL BE IN ACCORDANCE WITH THE BUILDING REGULATIONS 2010.
- 7. ALL WORK SHALL BE IN ACCORDANCE WITH THE BUILDING REGULATIONS 2010.
- 8. ALL WORK SHALL BE IN ACCORDANCE WITH THE BUILDING REGULATIONS 2010.
- 9. ALL WORK SHALL BE IN ACCORDANCE WITH THE BUILDING REGULATIONS 2010.
- 10. ALL WORK SHALL BE IN ACCORDANCE WITH THE BUILDING REGULATIONS 2010.
- 11. ALL WORK SHALL BE IN ACCORDANCE WITH THE BUILDING REGULATIONS 2010.
- 12. ALL WORK SHALL BE IN ACCORDANCE WITH THE BUILDING REGULATIONS 2010.
- 13. ALL WORK SHALL BE IN ACCORDANCE WITH THE BUILDING REGULATIONS 2010.
- 14. ALL WORK SHALL BE IN ACCORDANCE WITH THE BUILDING REGULATIONS 2010.
- 15. ALL WORK SHALL BE IN ACCORDANCE WITH THE BUILDING REGULATIONS 2010.
- 16. ALL WORK SHALL BE IN ACCORDANCE WITH THE BUILDING REGULATIONS 2010.
- 17. ALL WORK SHALL BE IN ACCORDANCE WITH THE BUILDING REGULATIONS 2010.
- 18. ALL WORK SHALL BE IN ACCORDANCE WITH THE BUILDING REGULATIONS 2010.
- 19. ALL WORK SHALL BE IN ACCORDANCE WITH THE BUILDING REGULATIONS 2010.
- 20. ALL WORK SHALL BE IN ACCORDANCE WITH THE BUILDING REGULATIONS 2010.

Item No.	Description	Quantity	Unit	Value
1	...	...	...	...
2	...	...	...	...
3	...	...	...	...
4	...	...	...	...
5	...	...	...	...
6	...	...	...	...
7	...	...	...	...
8	...	...	...	...
9	...	...	...	...
10	...	...	...	...
11	...	...	...	...
12	...	...	...	...
13	...	...	...	...
14	...	...	...	...
15	...	...	...	...
16	...	...	...	...
17	...	...	...	...
18	...	...	...	...
19	...	...	...	...
20	...	...	...	...

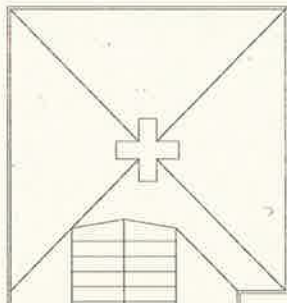
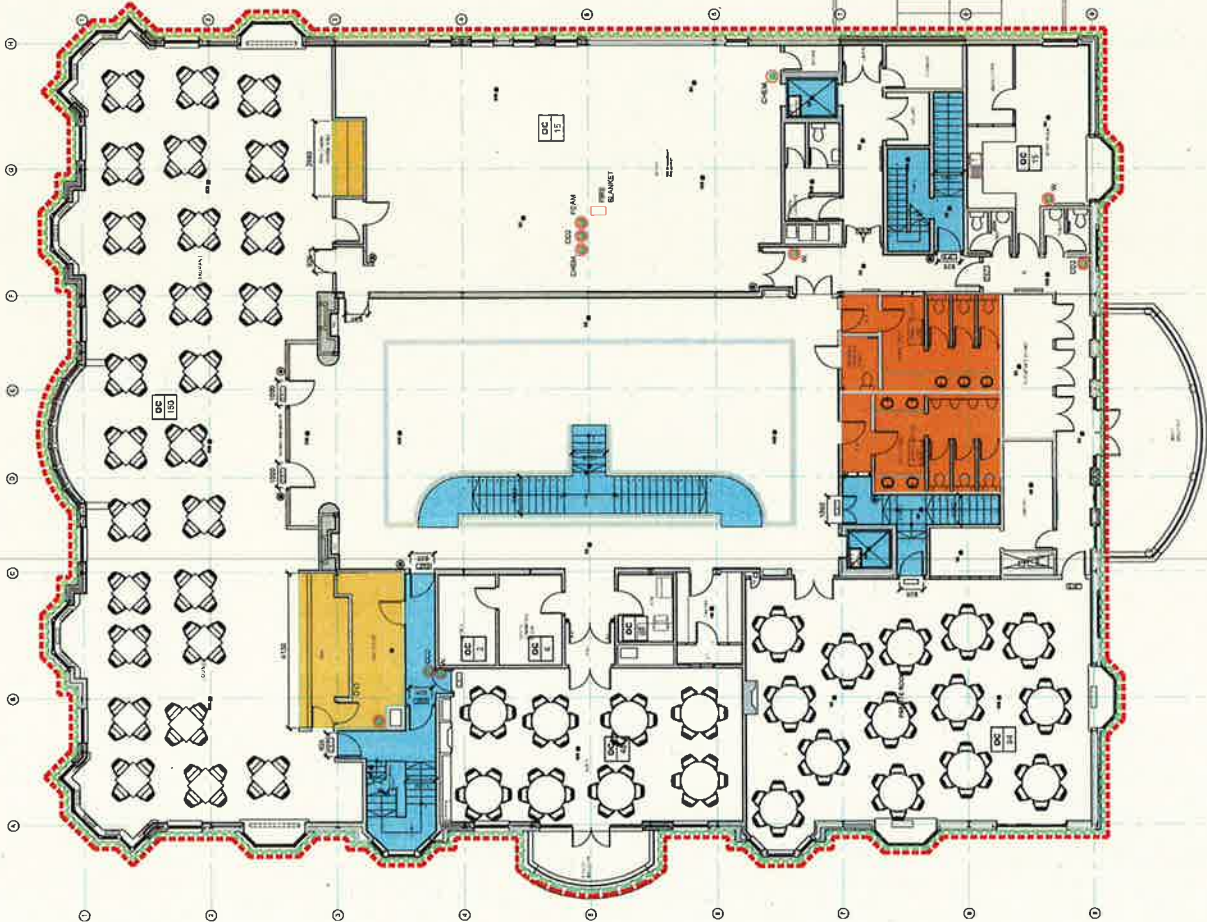

Scale: 1:100  
Date: Feb 2019  
Sheet: CH AC  
Project: Trump Turnberry  
Client: Trump Turnberry  
Project Name: Golf Clubhouse Alterations  
Location: Turnberry Hotel, Turnberry, Ayrshire.  
The First Floor Plan  
Proposed Licensing Plan First Floor  
Scale: 1:100  
Date: Feb 2019  
Sheet: CH AC  
Project: Trump Turnberry  
Client: Trump Turnberry  
Project Name: Golf Clubhouse Alterations  
Location: Turnberry Hotel, Turnberry, Ayrshire.  
The First Floor Plan  
Proposed Licensing Plan First Floor  
Scale: 1:100  
Date: Feb 2019  
Sheet: CH AC  
Project: Trump Turnberry  
Client: Trump Turnberry  
Project Name: Golf Clubhouse Alterations  
Location: Turnberry Hotel, Turnberry, Ayrshire.  
The First Floor Plan  
Proposed Licensing Plan First Floor

3D REID  
140285 (L)005 B  
Drawing No. (L)005 B



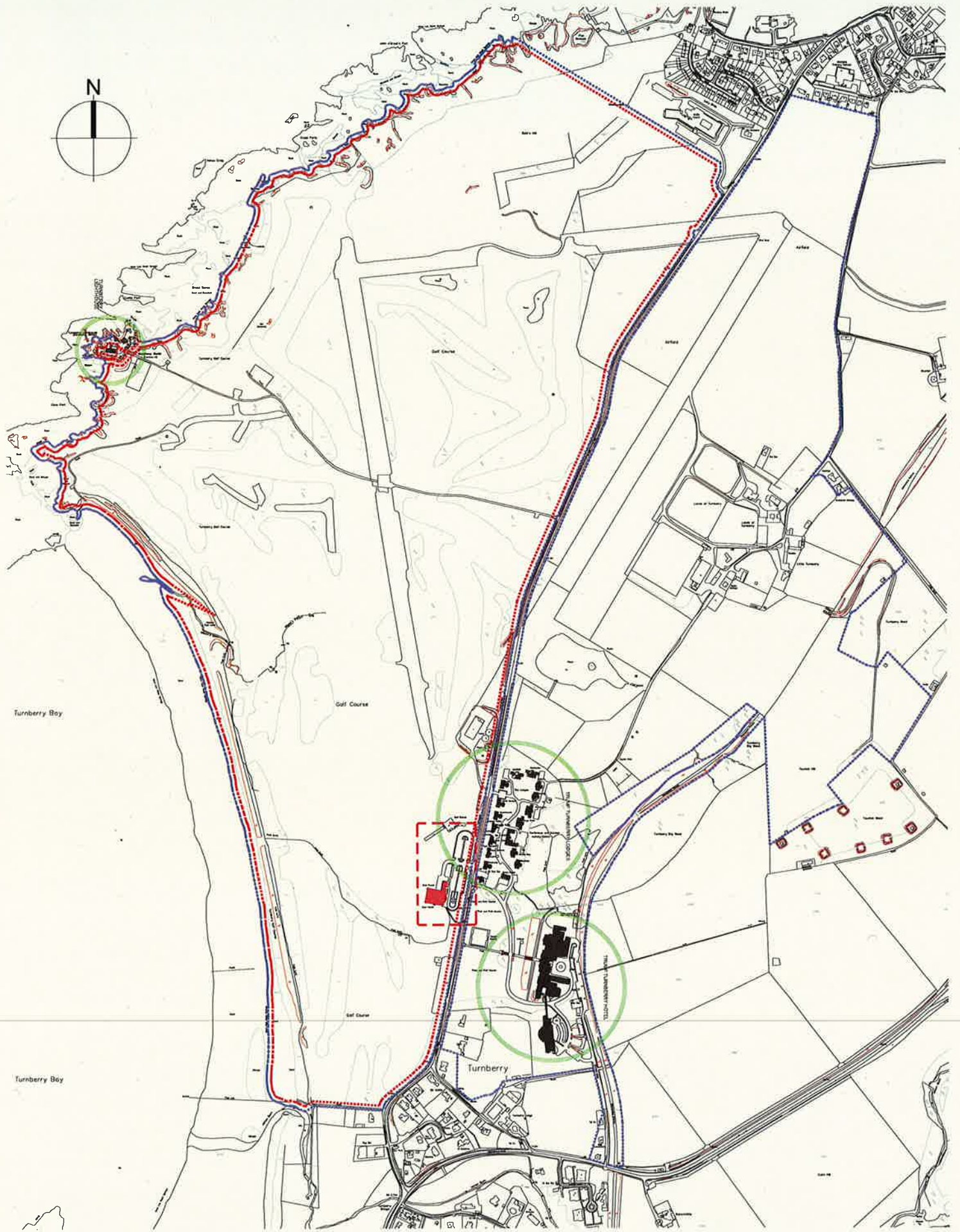
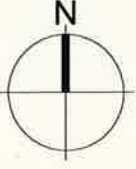

Turnberry Bay

Golf Course

Turnberry Bay



140285	(L001
<b>3D FIELD</b>	
Location: P111	Scale: 1:1000
Client: Turnberry	Date: 10/10/11
Project: Golf Clubhouse Revampment	Drawn: [Name]
Turnberry Hotel	Checked: [Name]
Turnberry Sports	Approved: [Name]

© 2011 3D Field Ltd. All rights reserved. This document is the property of 3D Field Ltd. and is not to be distributed, copied, or reproduced without the written permission of 3D Field Ltd.