

OUTHOUSE

existing door opening to be altered
and opening slapped out to take new door
refer to engineers drawings for lintel details

new brick butt to be formed

new 100mm dia upvc
waste pipe connected into existing
drainage system

new steel beam to be installed
where partition removed.

new kitchen fitments by specialist
contractor

12.5mm Fireline plasterboard to
both sides corridor partitions

new extract canopy by specialist
contractor to be capable of 60l/sec
min extract rate.
canopy to be ducted to external air
through roof

existing steps to be relocated as
shown
145mm rise, 250mm going
max pitch 34°

existing window opening previously
built up to be opened up and new
pass formed to kitchen

existing stairs to be retained

new glazed screen to be formed
with toughened glass

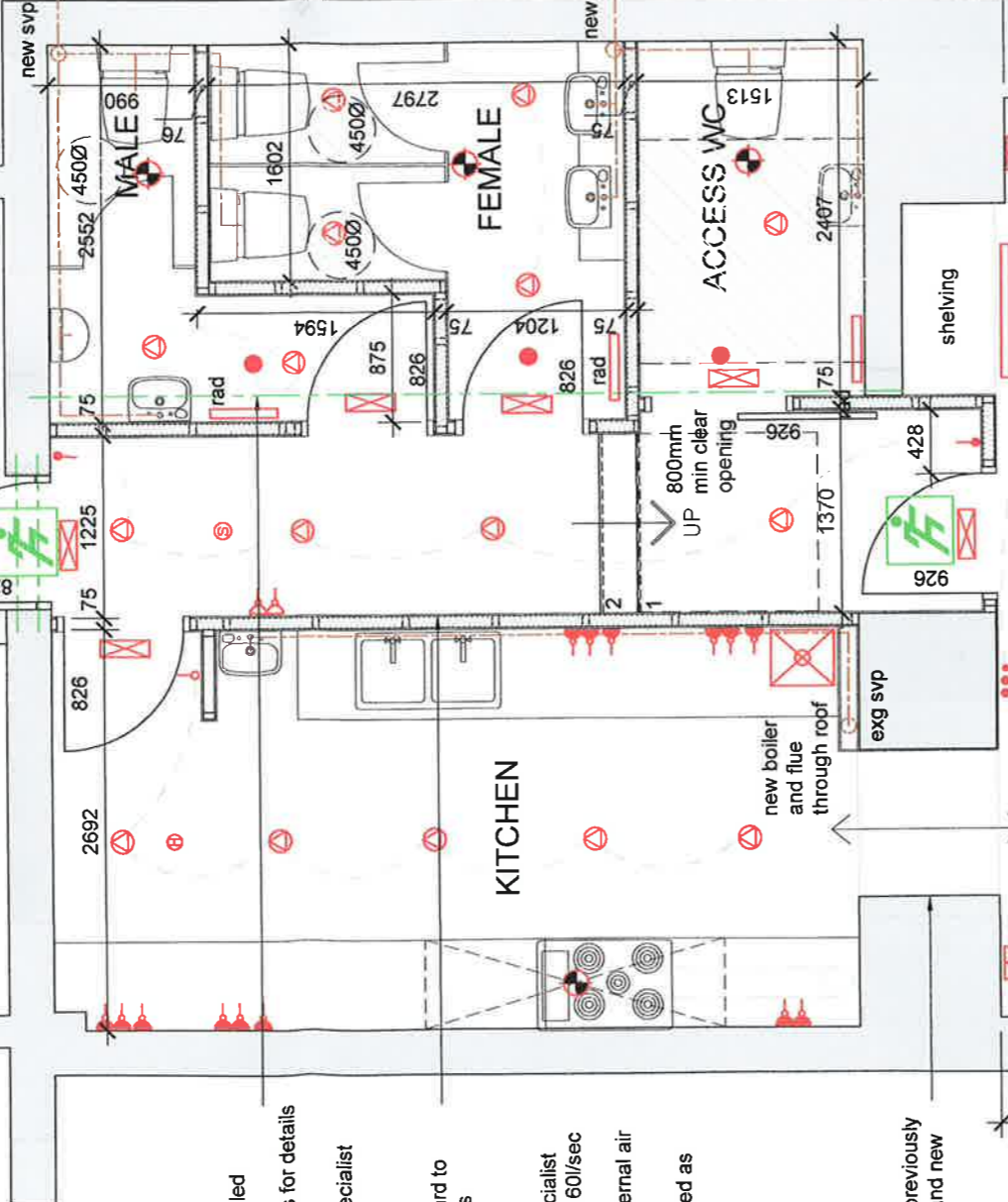

A	Dimensions
No.	
CLIENT Mr R Smith	
PROJECT Proposed Alterations 59 Main Street Prestwick KA9 1JN	
DRAWN BY	
DWG Title	
DWG No.	1560-BW-