

Ground Floor Plan 1:50



Part Front Elevation 1:50

- FP EXTINGUISHER AS EXISTING
- ACCESS AND EGRESS FROM THE PREMISES
- FIRE BLANKET
- SMOKE DETECTOR HARDWIRED TO ALARM SYSTEM AND POWER SUPPLY
- BREAK GLASS POINT/ALARM ACTIVATION
- FIRE ALARM PANEL
- EMERGENCY ESCAPE ROUTE
- AREAS TO WHICH YOUNG PERSONS AND CHILDREN HAVE ACCESS TO (IN COMPLIANCE WITH LICENSING DISPLAY NOTICE)
- AREAS MATCHED REPRESENT OUTSIDE SEATING AREA AS DEMARKED BY SCREEN PLANTERS.

This together with Plan No: 15.107.19 comprises the Layout Plan referred to in the application by Costley & Costley Hoteliers Limited for variation of the Premises Licence for premises at 22 Beresford Terrace, Ayr, now known as "No. 22 Bar & Grill".

Rev	Date	Description	Name
		This drawing is issued for the purpose of the status indicated below only	
<input type="checkbox"/>		Preliminary	<input type="checkbox"/> For Approval <input type="checkbox"/> Planning Submission
<input type="checkbox"/>		Building Warrant Submission	<input type="checkbox"/> Tender Issue <input type="checkbox"/> Contract/Construction

File Reference: CAD X/ 00.100 DO NOT SCALE THIS DRAWING

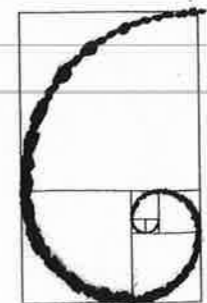

**JS Architect**  
 50 forest grove kilmarnock  
 KA3 1WP  
 TEL: 01563 558 649  
 FAX: 01563 531 147  
 john@jsarchitect.co.uk

**No 22**  
 Beresford Terrace, Ayr  
 For Costley & Costley Ltd

Ground Floor Plans Licensing

Drawn: JS  
 Scale: 1/50  
 Date: 09/09/15

**15.107.18**

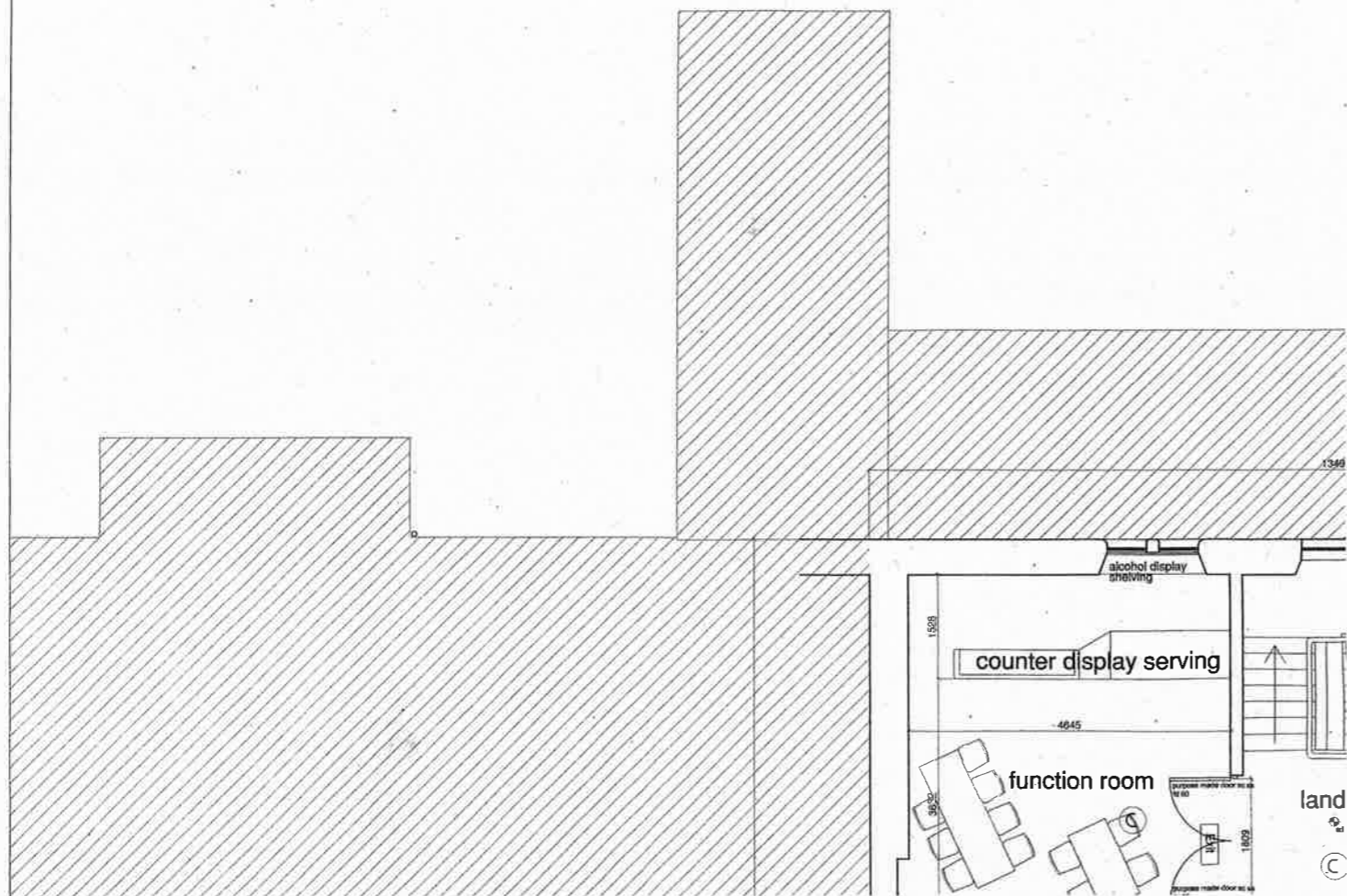

First Floor Plan 1:50

First Floor

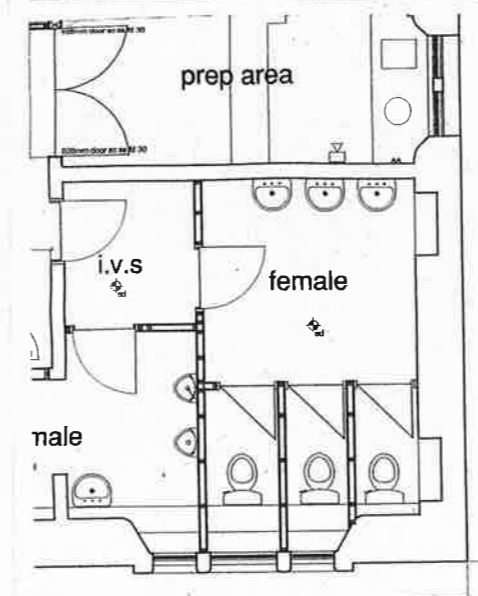
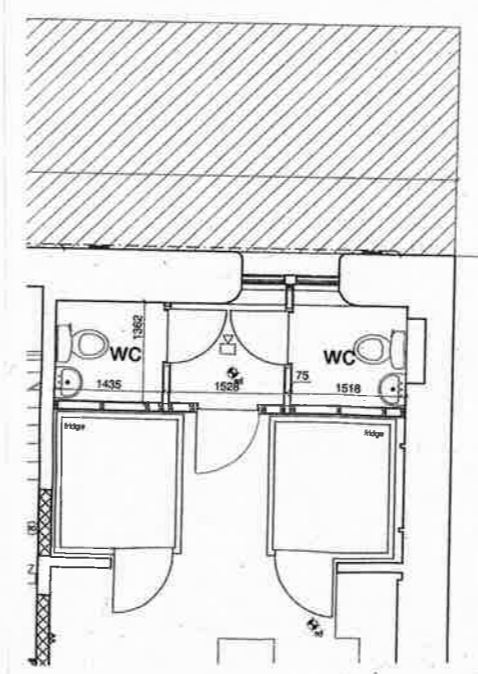

Second Floor Plan 1:50

KEY

- FP EXTINGUISHER AS EXISTING
- ACCESS AND EGRESS FROM THE PREMISES
- FIRE BLANKET
- SMOKE DETECTOR HARD WIRED TO ALARM SYSTEM AND POWER SUPPLY
- BREAK GLASS POINT/ ALARM ACTIVATION
- FIRE ALARM PANEL
- EMERGENCY ESCAPE ROUTE
- AREAS TO WHICH YOUNG PERSONS AND CHILDREN HAVE ACCESS TO (IN COMPLIANCE WITH LICENSING DISPLAY NOTICE)

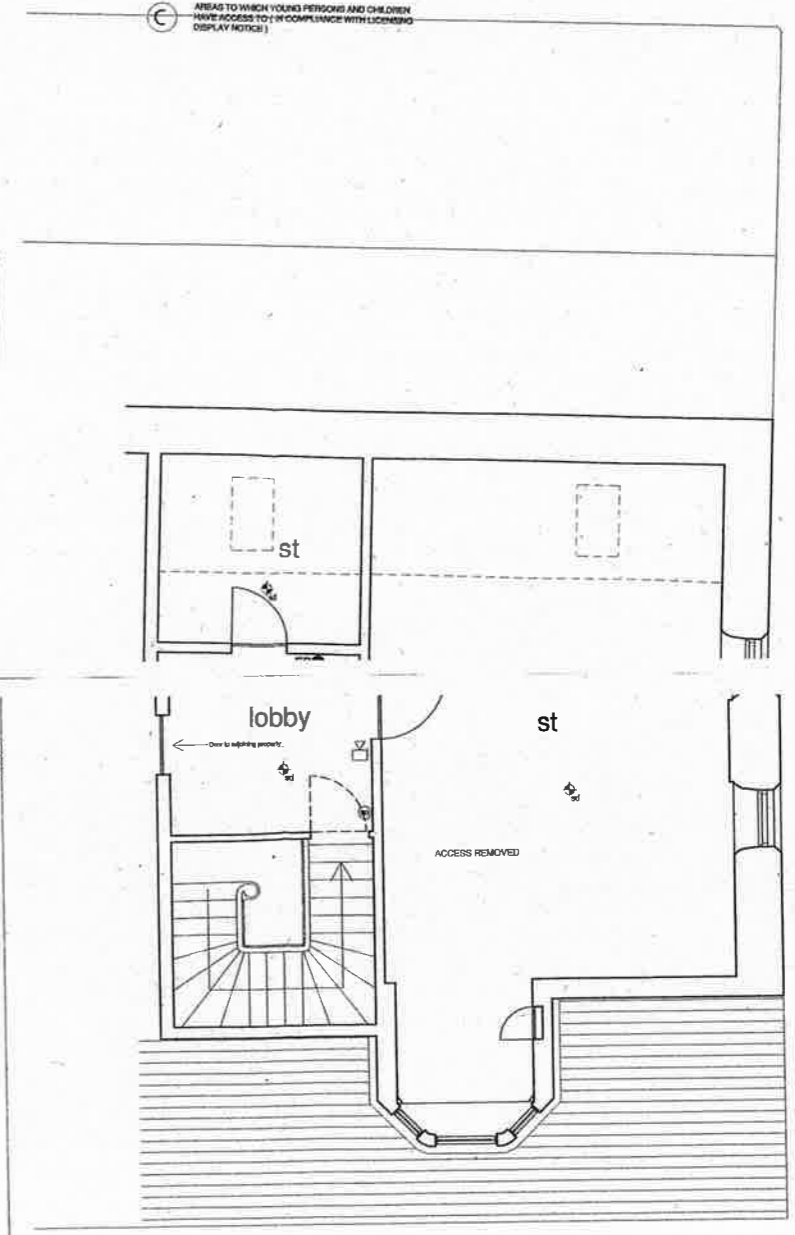

Rev	Date	Description	Name
<input type="checkbox"/>		Preliminary	
<input type="checkbox"/>		For Approval	
<input type="checkbox"/>		Planning Submission	
<input type="checkbox"/>		Building Warrant Submission	
<input type="checkbox"/>		Tender Issue	
<input type="checkbox"/>		Contract/Construction	

File Reference: CAD X/00.100 DO NOT SCALE THIS DRAWING  
 No 22  
 Beresford Terrace, Ayr  
 For Costley & Costley Ltd

First Floor Plans Licensing  
 Drawn -: JS  
 Scale -: 1/50  
 Date -: 09/09/15  
**15.107.19**

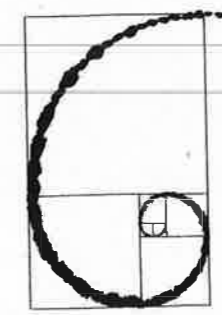

**JS Architect**  
 50 forest grove hilmarnock  
 KA3 1UP  
 TEL: 01563 558 644  
 FAX: 01563 531 147  
 john@jsearchitect.co.uk