 DRY POWDER FIRE EXTINGUISHER  
 DENOTES ALCOHOL DISPLAY AREAS

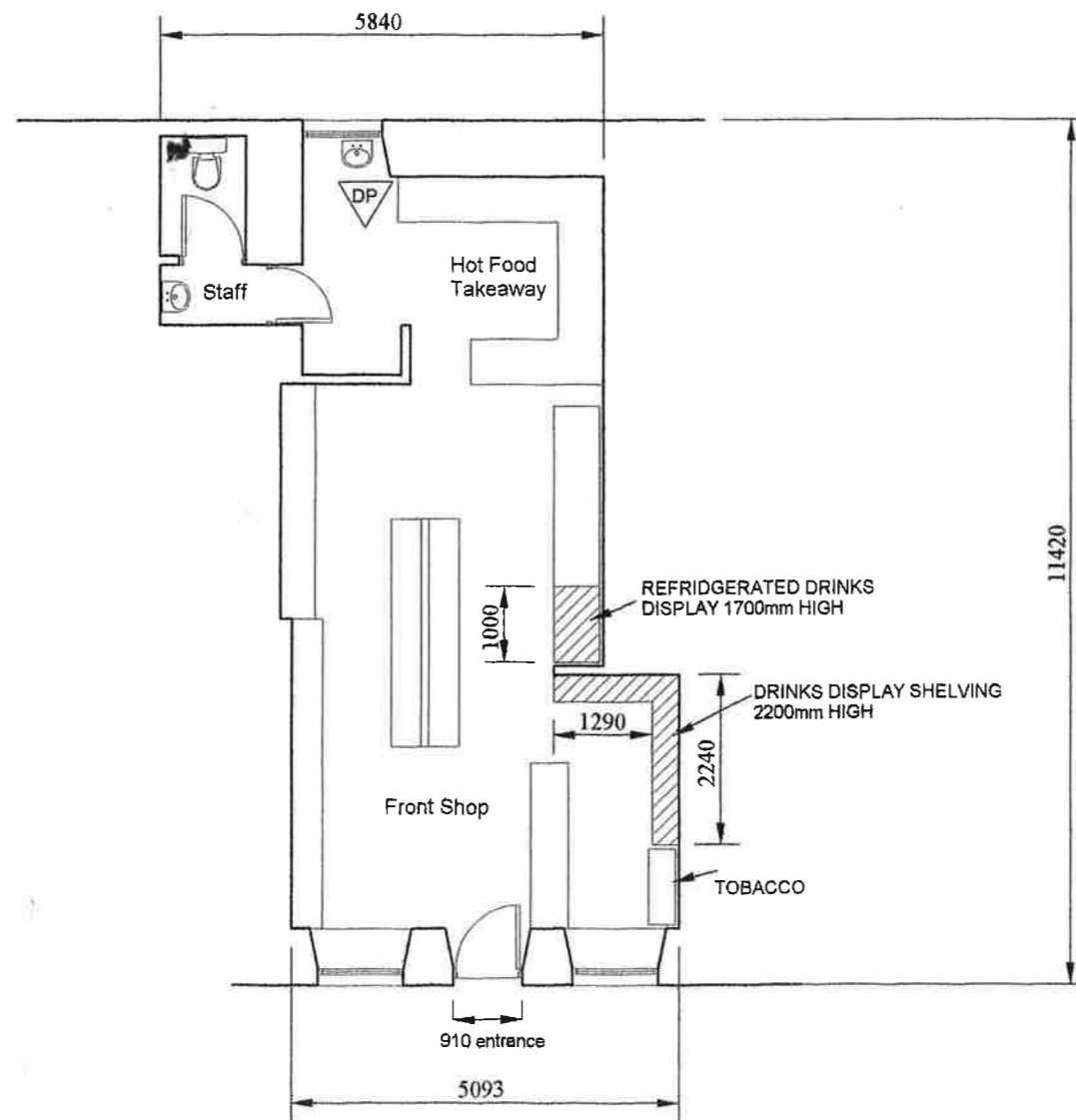

Location Plan 1:2500



GROUND FLOOR PLAN 1:100

**JWM** (Architectural Drawing Services)  
 25 Woodside Avenue  
 Kilmarnock  
 KA1 1TU  
  
 Tel / fax. (01563) 542339  
 mobile 07843 583149  
 e-mail address james@jmair.wanadoo.co.uk  
  
 James W. Mair MCIAT Architectural Technologist

Project  
  
 LAYOUT PLAN at  
 HARBOUR STORES  
 175 TEMPLEHILL, TROON.

Drawing No.	A001	Revision
-------------	------	----------

Scale	1:100	Date	August 2015
-------	-------	------	-------------