

NOTE
DO NOT SCALE FROM THIS DRAWING.
IF IN DOUBT, ASK.
THIS DRAWING IS THE PROPERTY OF
10 DESIGN LTD AND MUST NOT BE COPIED,
REPRODUCED OR DISCLOSED WITHOUT PRIOR
WRITTEN PERMISSION.

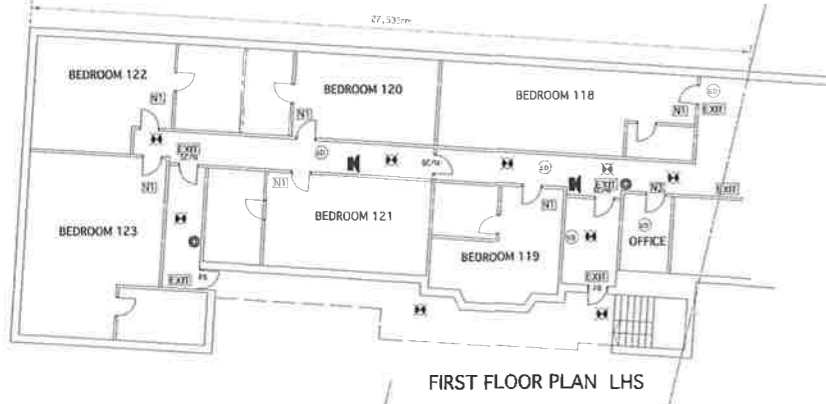

☐ FIRE ALARM CALL POINT	☐ FIRE EXTINGUISHER (AQUADUX PULVERISER FORM)
☐ HEAT DETECTOR	☐ FIRE BLANKET
☐ SMOKE DETECTOR	☐ FIRE EXTINGUISHER (WATER)
☐ EMERGENCY LIGHTING	☐ FIRE EXTINGUISHER (FOAM)
EXIT	☐ FIRE ALARM SILENCE
☐ EMERGENCY EXIT SIGN	☐ FIRE EXTINGUISHER (WATER)
☐ FIRE ALARM SILENCE	☐ FIRE EXTINGUISHER (WATER)
☐ GENERAL FIRE ACTION NOTICE	☐ SELF CLOSING DOOR
☐ STAFF FIRE ACTION NOTICE	☐ FIRE DOOR KEEP SHUT NOTICE
☐ KEEP LOCKED NOTICE	☐ SELF CLOSING DOOR WITH AUTOMATIC RELEASE DEVICE

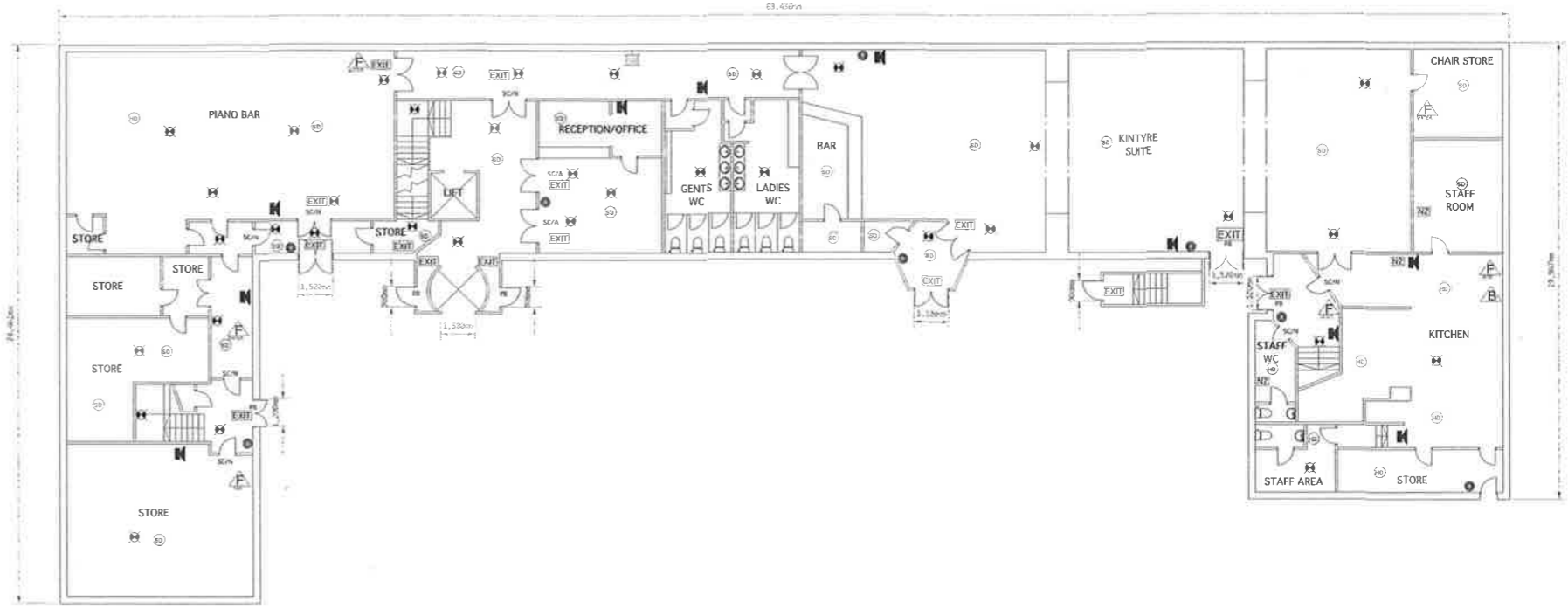
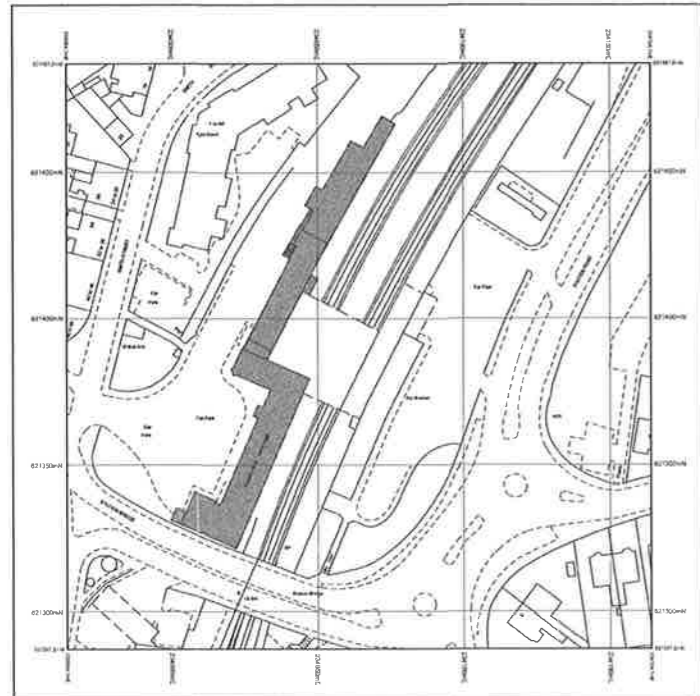
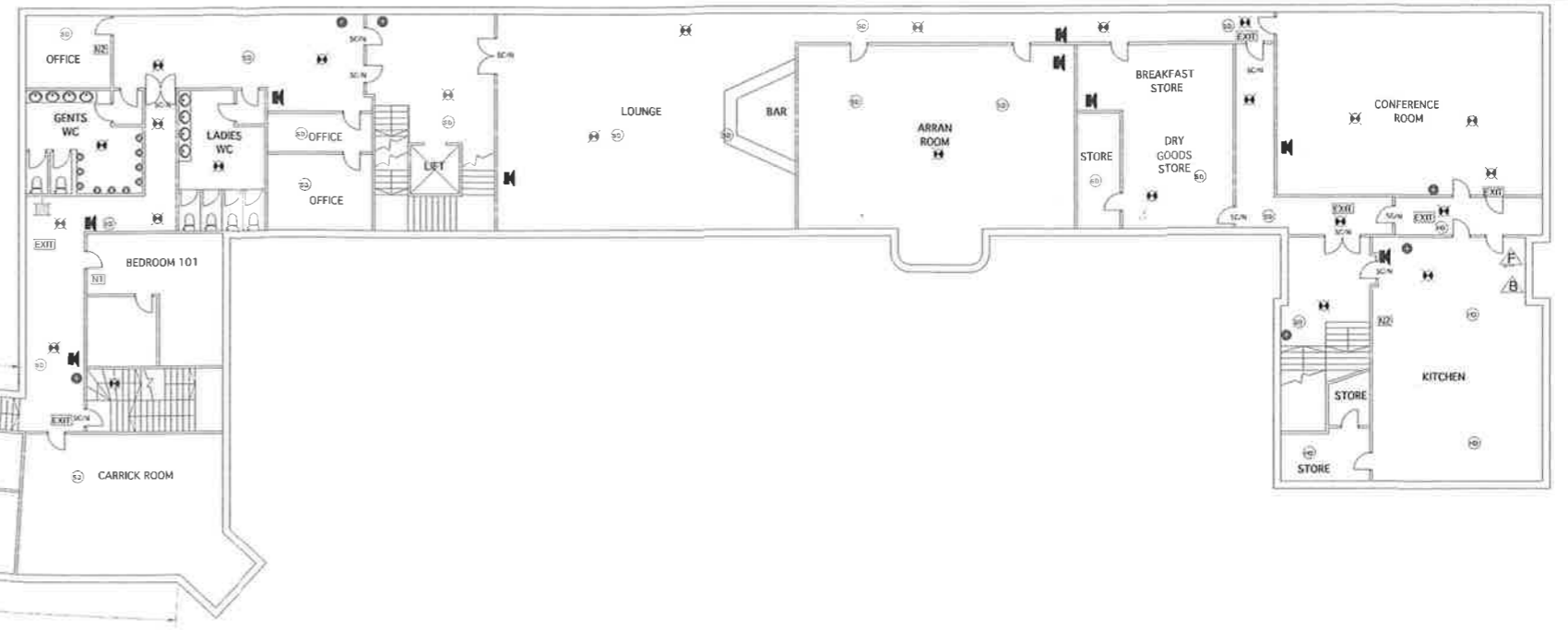
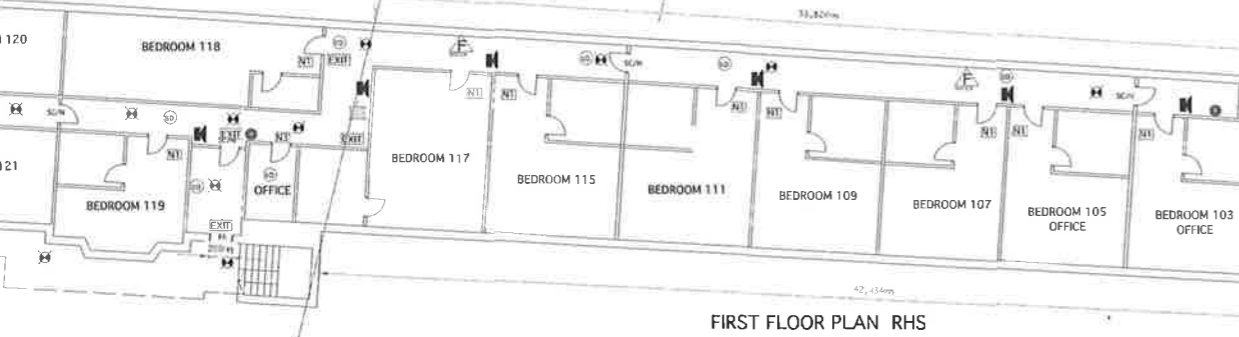

GROUND FLOOR PLAN

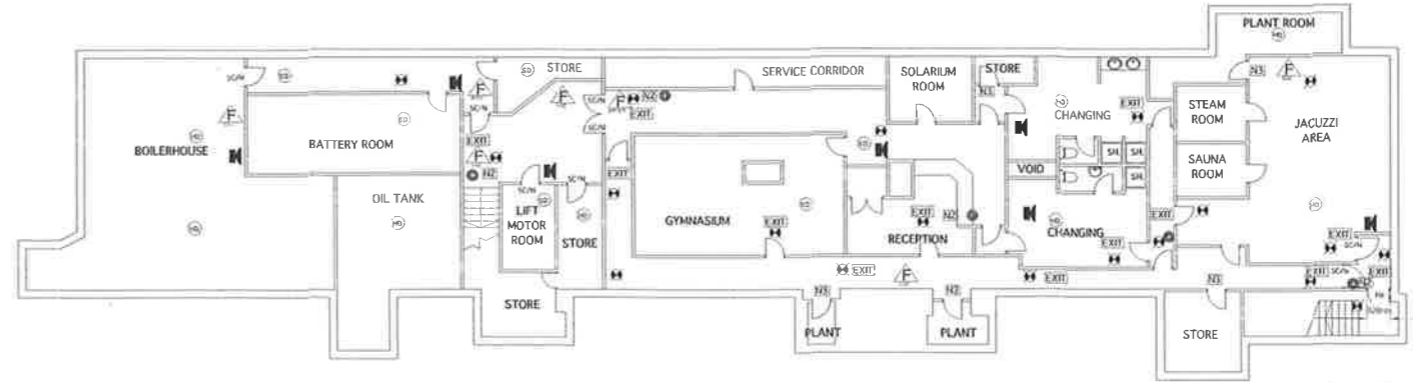

BASEMENT FLOOR PLAN

This plan is intended to comply with the requirements of the Licensing (Scotland) Act 2005 and in particular the Premises Licence (Scotland) Regulations 2007, S2007/452. Any additional information provided on these plans outwith that which is required in respect of the legislation and regulation referred to is for information only and should not be taken to form part of the layout plan for any other purposes. Children and Young Persons have access to all public parts of the premises on the basis as set out in answers to question 6 of the Operating plan pertaining to these premises. All activities detailed at question 5 of the Operating plan pertaining to these premises will take place in the public areas of the premises.

10 DESIGN

DESIGNER	DATE	NO.13
CUSTOMER	PRIVATE	
PROJECT	BRAND NEW 10,000 SQ FT BAR & RESTAURANT	
DRAWING TITLE	BUILDING GRADING & PAVEMENT PLANS	
DRAWING NO.	150-E-101	
DATE	DRAWN BY	SCALE
NOV 2018	IMA	1:500
DRAWING NUMBER	REVISION	
150-E-101		

NOTE
DO NOT SCALE FROM THIS DRAWING.
IF IN DOUBT, ASK
THE DRAWING IS THE PROPERTY OF
10 DESIGN LTD AND MUST NOT BE COPIED
OR REPRODUCED IN ANY MANNER WITHOUT PRIOR
WRITTEN PERMISSION

●	FIRE ALARM CALL POINT	△	FIRE EXTINGUISHER (WATER)
○	HEAT DETECTOR	△	FIRE BLANKET
⊗	SMOKE DETECTOR	△	FIRE EXTINGUISHER (CO2)
⊕	EMERGENCY LIGHTING	△	FIRE EXTINGUISHER (Foam)
⊖	EMERGENCY EXIT SIGN	△	FIRE EXTINGUISHER (Dry)
⊙	FIRE ALARM SOUNDER	△	HOSE REEL
⊚	GENERAL FIRE ACTION NOTICE	△	POUNCEUR TUB
⊛	STAFF FIRE ACTION NOTICE	△	POUNCEUR TUB (GREEN)
⊜	KEEP LOCKED NOTICE	△	SELF CLOSING DOOR
		△	FIRE DOOR KEEP SHUT NOTICE
		△	SELF CLOSING DOOR WITH AUTOMATIC RELEASE DEVICE

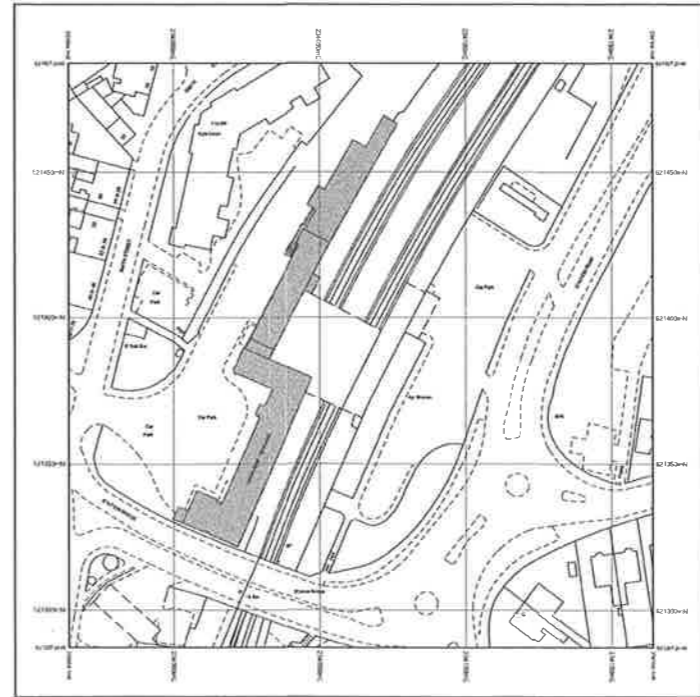
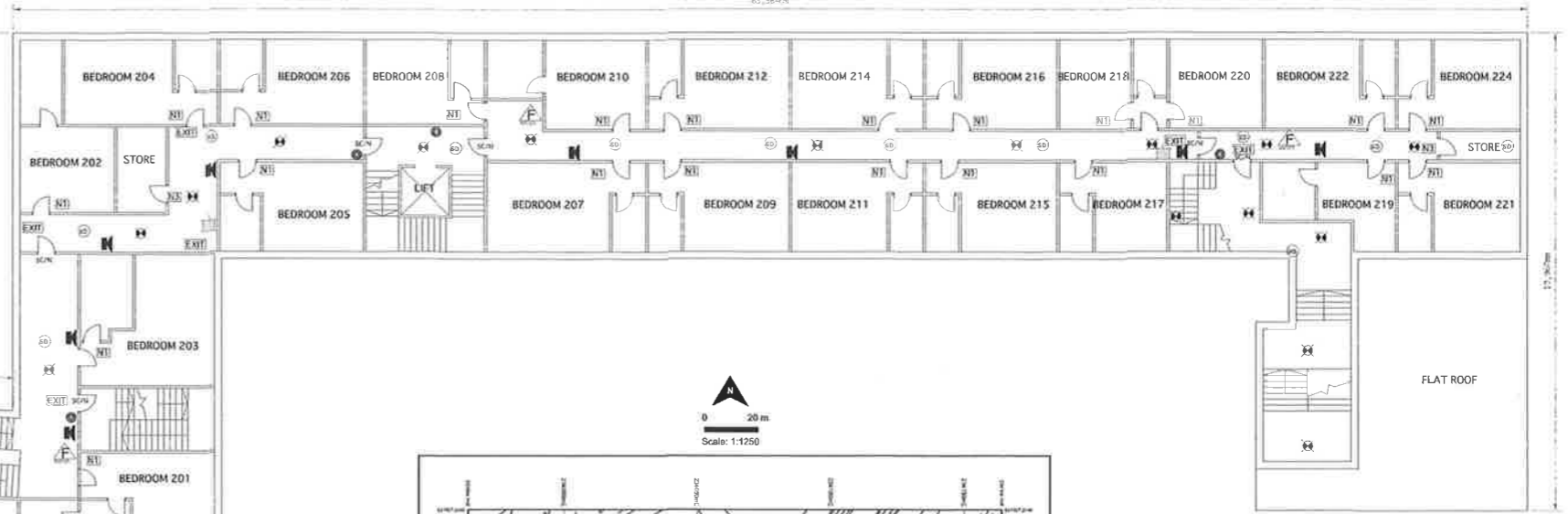
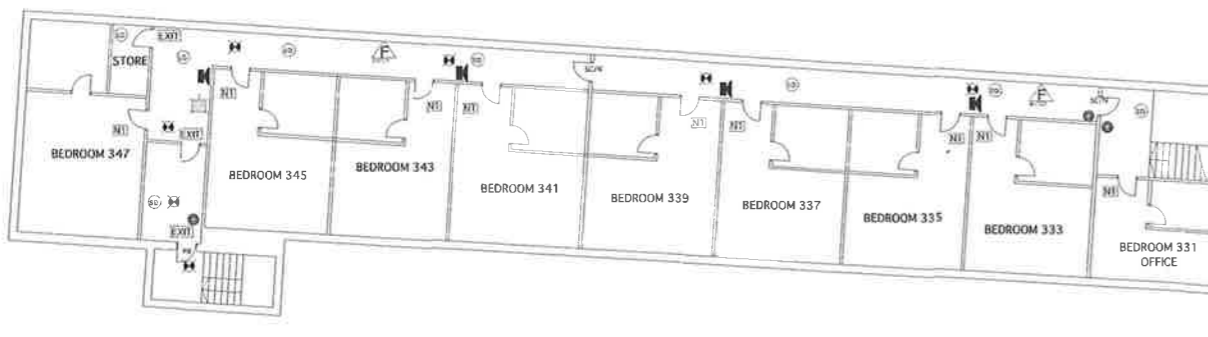
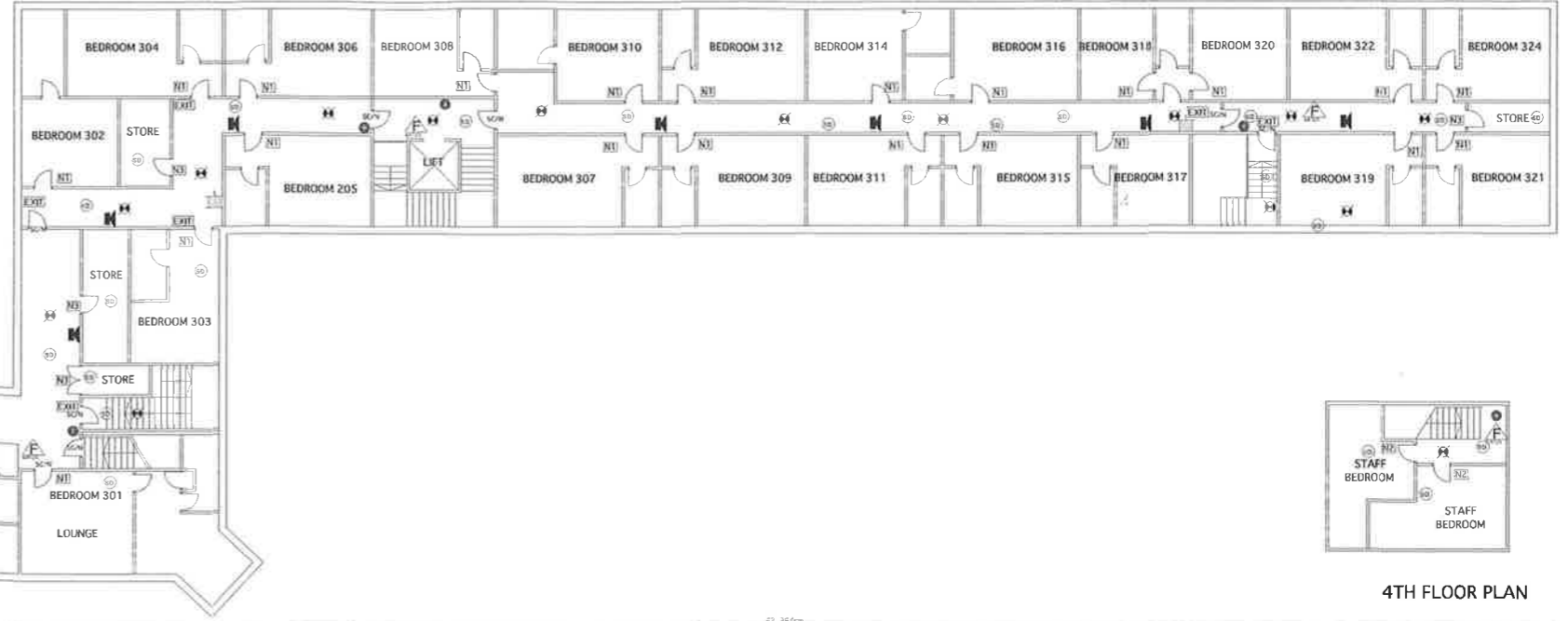

This plan is intended to comply with the requirements of the Licensing (Scotland) Act 2005 and in particular the Premises Licence (Scotland) Regulations 2007, SI2007/452. Any additional information provided on these plans outwith that which is required in respect of the legislation and regulation referred to is for information only and should not be taken to form part of the layout plan for any other purposes. Children and Young Persons have access to all public parts of the premises on the basis as set out in answers to question 6 of the Operating plan pertaining to these premises. All activities detailed at question 5 of the Operating plan pertaining to these premises will take place in the public areas of the premises

10 DESIGN	REVISION	DATE	NOTES
	CURRENT		
	PRIVATE		
	PROJECT		
	STANDISH HOTEL, SUPER STAINES SQUARE, AIN		
	DRAWING TITLE		
	SECOND, THIRD & FOURTH FLOOR PLANS		
	BRIEF SOURCE		
	LICENSING		
	DATE	DRAWN BY	SCALE
	NOV 2018	UMA	1:100
	DRAWING NUMBER		REVISION
	150-E-102		