

Proposed Ground Floor Plan 1/100

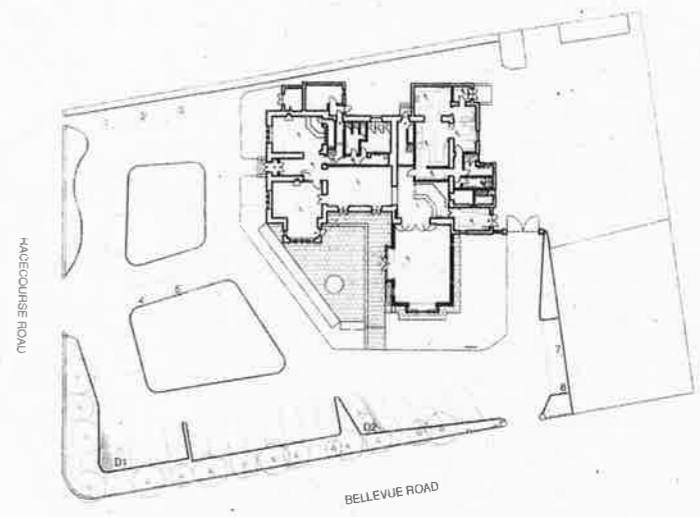

Block Plan 1/500

**KEY**

- EXTINGUISHER AS EXISTING
- W WATER EXTINGUISHER
- W/C WET CHEMICAL EXTINGUISHER
- CO2 CARBON DIOXIDE EXTINGUISHER
- P POWDER EXTINGUISHER
- F FOAM EXTINGUISHER
- ACCESS AND EGRESS FROM THE PREMISES
- ☒ FIRE BLANKET
- sd SMOKE DETECTOR (HARD WIRED TO ALARM SYSTEM AND POWER SUPPLY)
- BG BREAK GLASS POINT
- FAP FIRE ALARM PANEL
- EXIT EMERGENCY ESCAPE ROUTE
- AREAS TO WHICH YOUNG PERSONS AND CHILDREN HAVE ACCESS TO (LOUNGE BAR - OVER 14'S WITH ADULT)

This is the plan referred to in the application by Costley Boutique Hotels Limited for variation of the premises licence for Ellisland, 19 Racecourse Road, Ayr KA7 2TD

Rev Date	Description	Name
A 04/08/14	Updated as per licensing request	JS

This drawing is issued for the purpose of the status indicated below only

Preliminary      For Approval      Planning Submission  
 Building Warrant Submission      Tender Issue      Contract/Construction  
 File Reference: CAD X/00.100     DO NOT SCALE THIS DRAWING

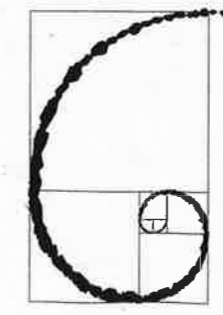

**JS Architect**  
 50 forest grove kilmarnock  
 KA3 1WP  
 TEL: 01563 558 649  
 FAX: 01563 531 147  
 john@jsarchitect.co.uk

**Ellisland Hotel, 19 Racecourse Rd,  
 Ayr. Proposed Plans (Licensing)  
 For Costley & Costley**

Existing Plan Ground Floor/Licensing

Drawn :: JS	<b>14.104.01A</b>
Scale :: 1/500 1/100	
Date :: 23/06/14	