

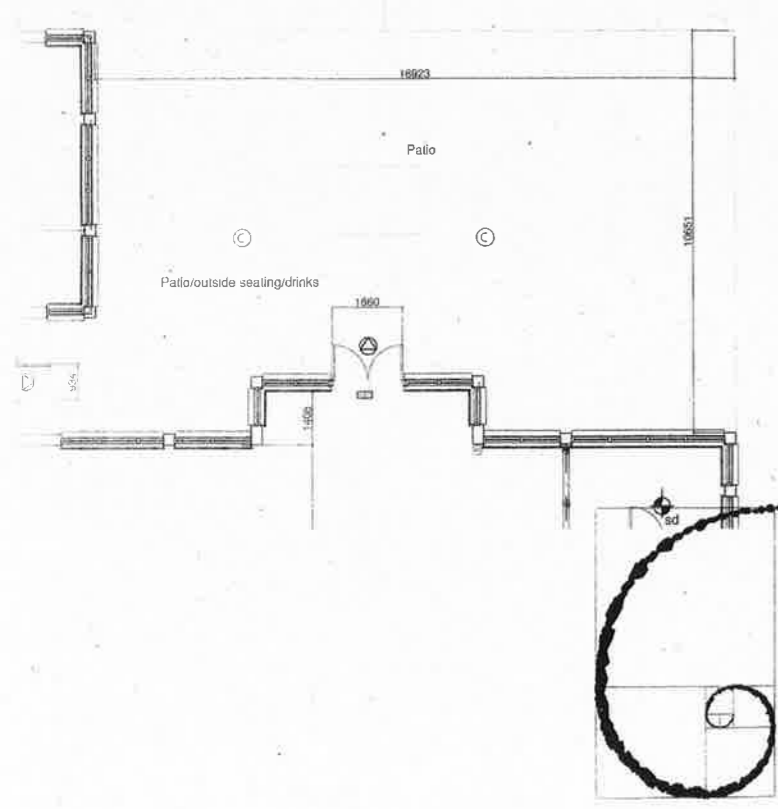

Location/Block Plan 1:1000



**KEY**

- FF EXTINGUISHER AS LOCATED
- ACCESS AND EGRESS FROM THE PREMISES
- ▬ FIRE BLANKET
- ⚡ SMOKE DETECTOR HARD WIRED TO ALARM SYSTEM AND POWER SUPPLY
- ⊕ BREAK GLASS POINT ALARM ACTIVATION
- ☑ FIRE ALARM PANEL
- EXIT EMERGENCY ESCAPE ROUTE
- ⊙ AREAS TO WHICH YOUNG PERSONS AND CHILDREN HAVE ACCESS TO IN COMPLIANCE WITH LICENSING DISPLAY NOTICE 1

A 03/09/14 Licensing Update 2014 JS  
 Rev Date Description Name  
 This drawing is issued for the purpose of the status indicated below only  
 Preliminary  For Approval  Planning Submission  
 Building Warrant Submission  Tender Issue  Contract/Construction  
 File Reference: CAD X/ 00.100 DO NOT SCALE THIS DRAWING

**Lochgreen House Hotel,**  
 Monktonhill Road, Southwood, Troon  
 Licensing Drawings

Existing Plans, Ground Floor SH1

Drawn : AS  
 Scale : 1/100  
 Date : 27/05/08

**08.107.10A**

*JS Architect*  
 50 forest grove hilmarnock  
 KA3 1UP  
 TEL: 01563 558 649  
 FAX: 01563 531 147  
 john@jsarchitect.co.uk

Part Ground Floor 1:100

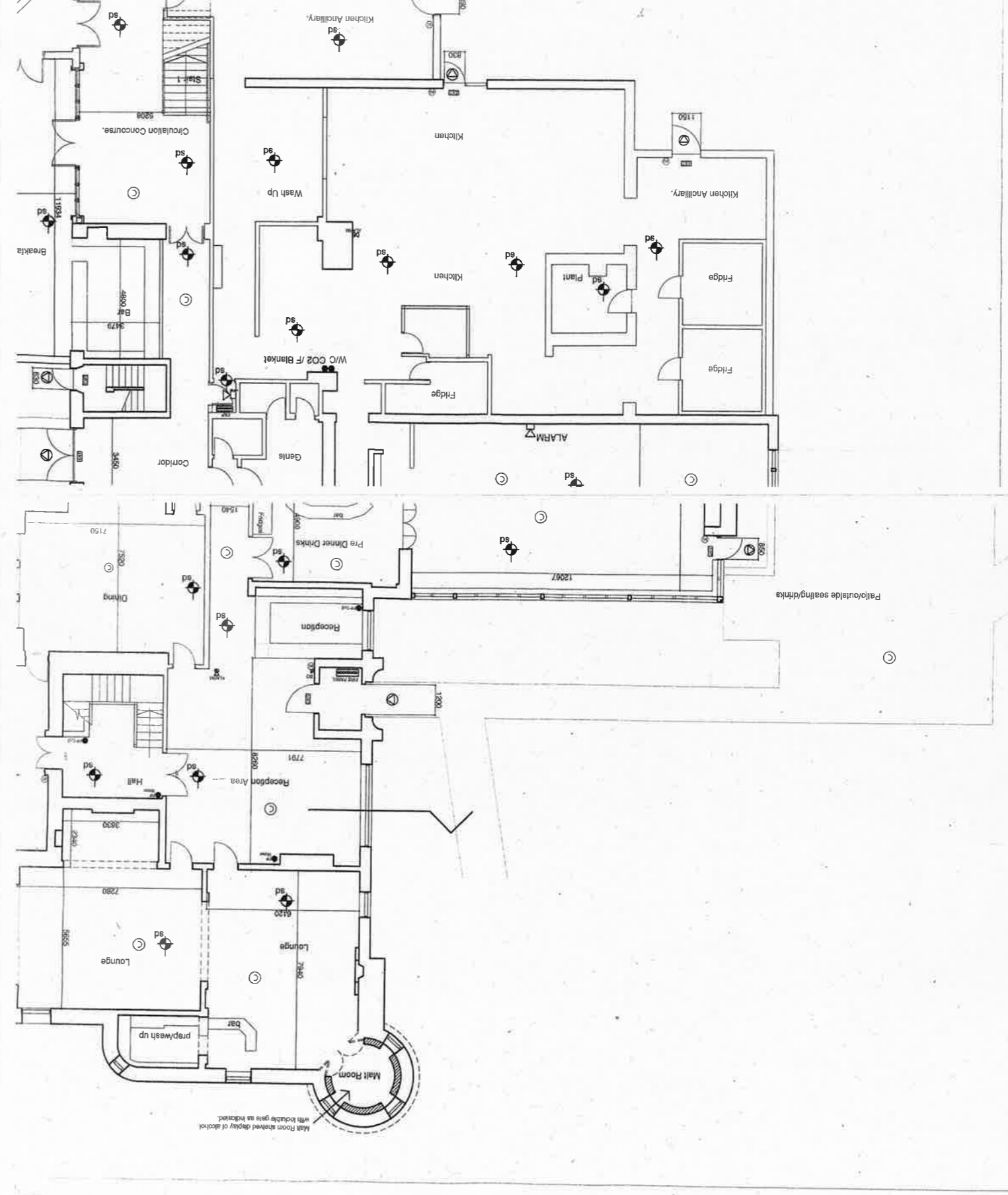

Connecting Plan Refer Drawing 08

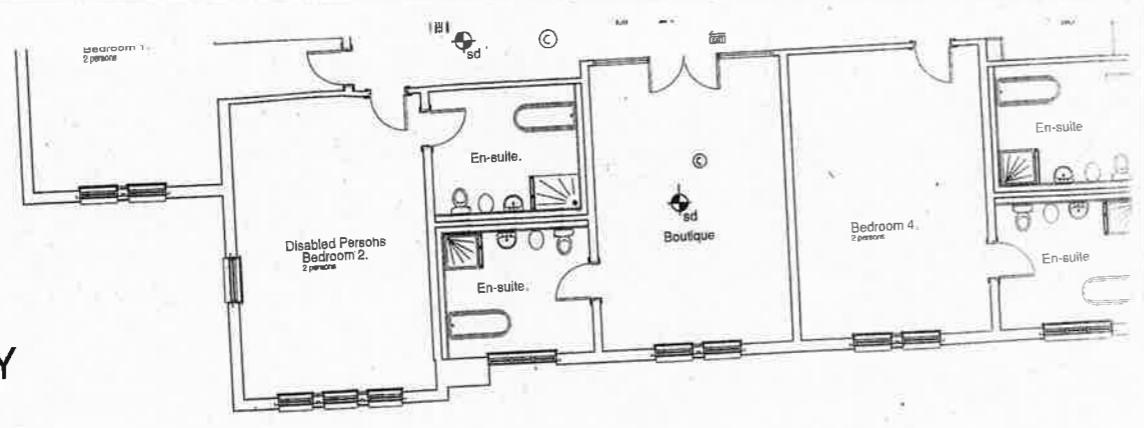
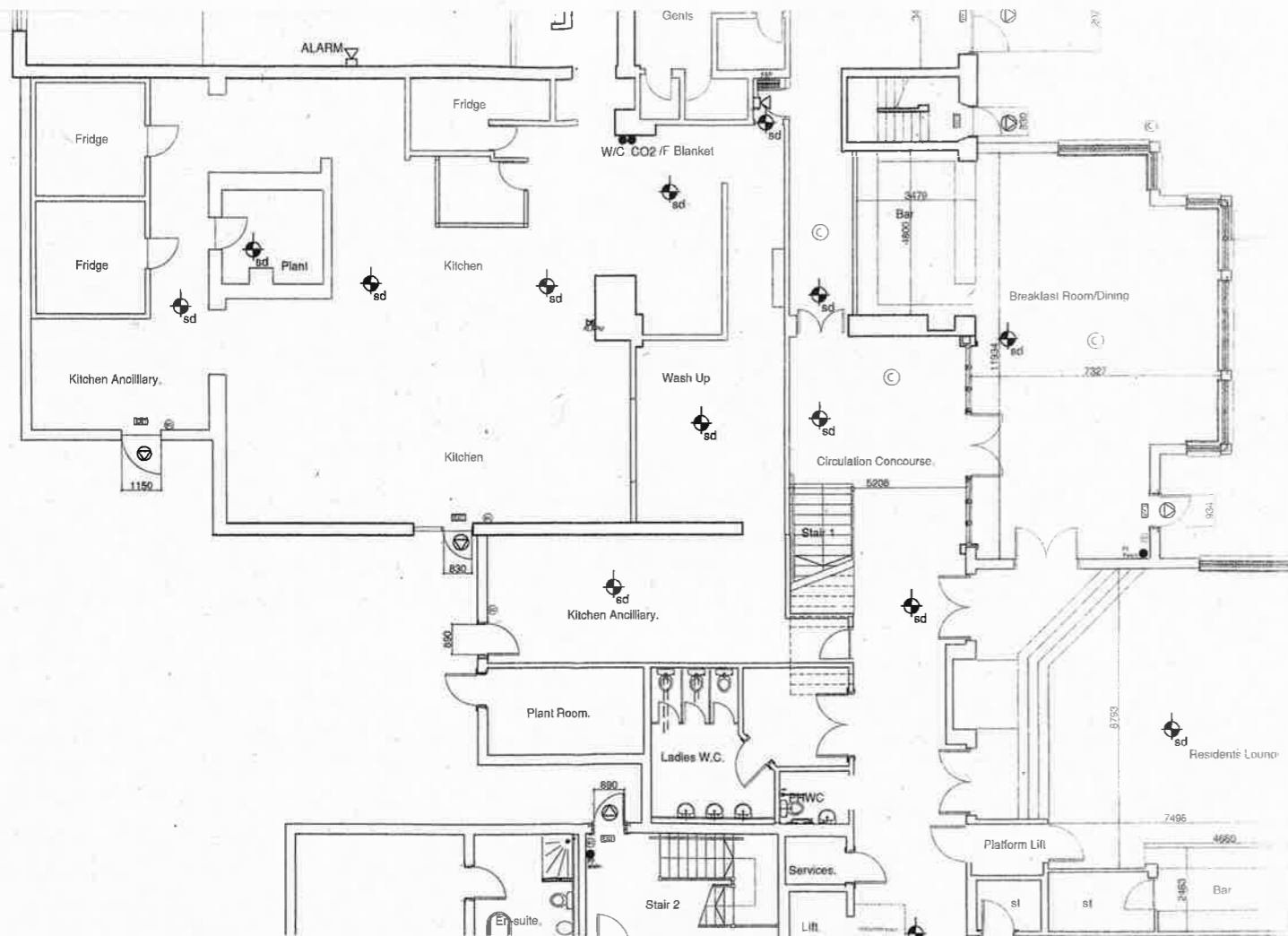

**KEY**

- FP EXTINGUISHER AS EXISTING
- ACCESS AND ESCAPE FROM THE PREMISES
- FIRE BLANKET
- ◆ SMOKE DETECTOR HARD WIRED TO ALARM SYSTEM AND POWER SUPPLY
- ⊕ BREAK GLASS POINT ALARM ACTIVATION
- FIRE ALARM PANEL
- EXIT EMERGENCY ESCAPE ROUTE
- AREAS TO WHICH YOUNG PERSONS AND CHILDREN HAVE ACCESS TO IN COMPLIANCE WITH DCSHB (DISPLAY NOTICE)

Part Ground Floor 1:100

Connecting Plan Refer Drawing 08.107.10

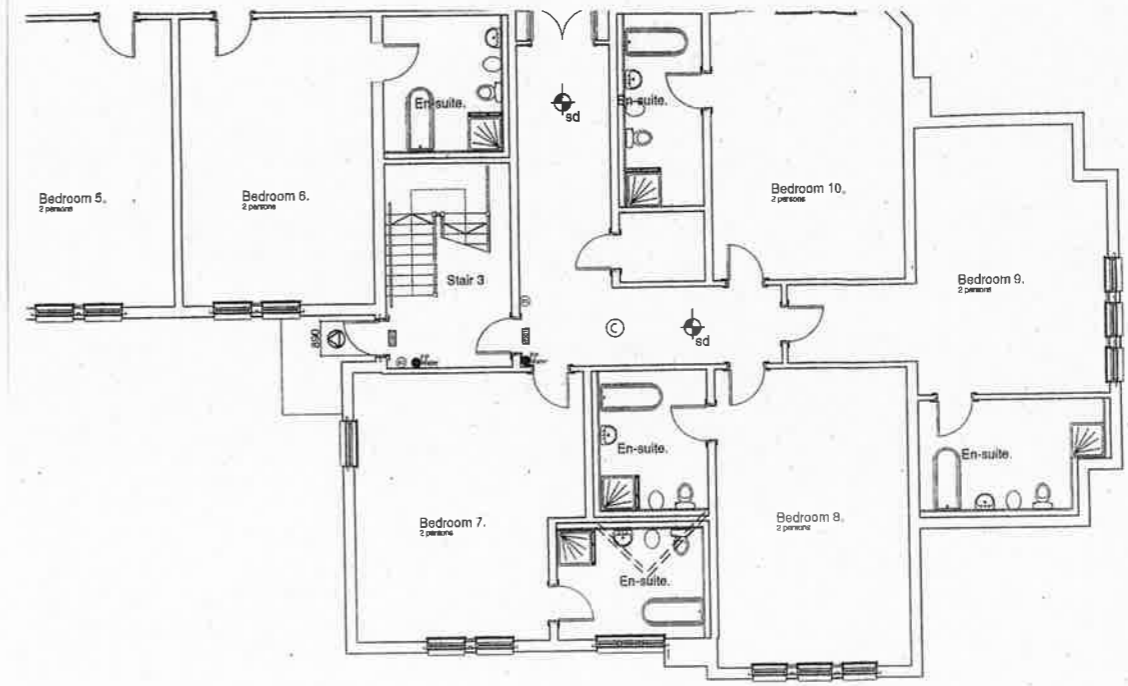
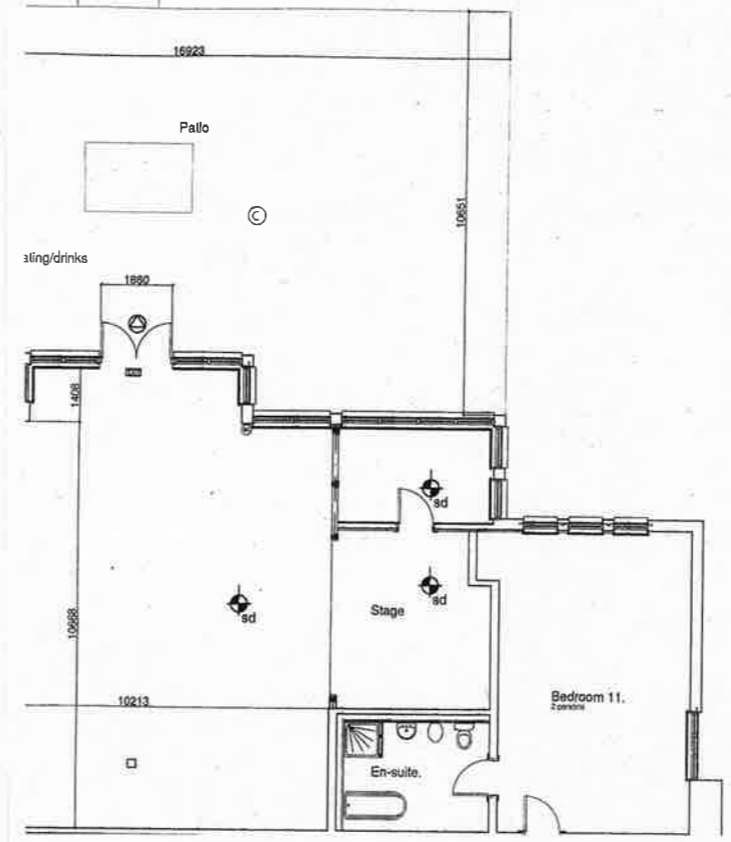

This together with plan number 8.107.10A is the layout plan referred to in the application by Costley & Costley Hoteliers Limited for variation of the premises licence for Loch Green House, Monktonhill Road, Troon KA10 7EN

Rev Date	Description	Name
A	03/09/11 Licensing update 2014	JS

This drawing is issued for the purpose of the status indicated below only

Preliminary      For Approval      Planning Submission  
 Building Warrant Submission      Tender Issue      Contract/Construction  
 File Reference: CAD X/ 00.100     DO NOT SCALE THIS DRAWING

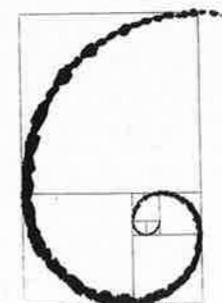

**JS Architect**  
 50 forest grove hilmarnock  
 KA3 1XP  
 TEL: 01563 558 649  
 FAX: 01563 531 147  
 john@jsarchitect.co.uk

**Lochgreen House Hotel,**  
 Monktonhill Road, Southwood, Troon,  
 Licensing Drawings

Existing Plans, Ground Floor SH2

Drawn	AS	<b>08.107.11A</b>
Scale	1:100	
Date	27/05/08	

liability will be accepted for any omission on this drawing should the drawing be used for constructional purposes.