

UPPER FLOOR PLAN AS PROPOSED

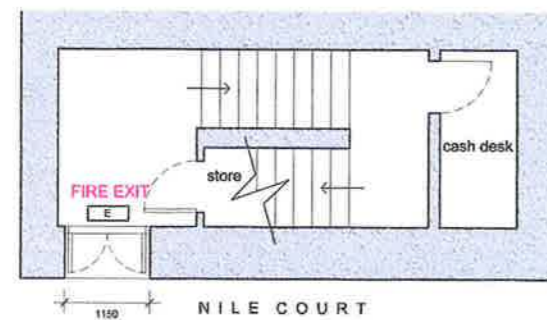

GROUND FLOOR PLAN AS PROPOSED

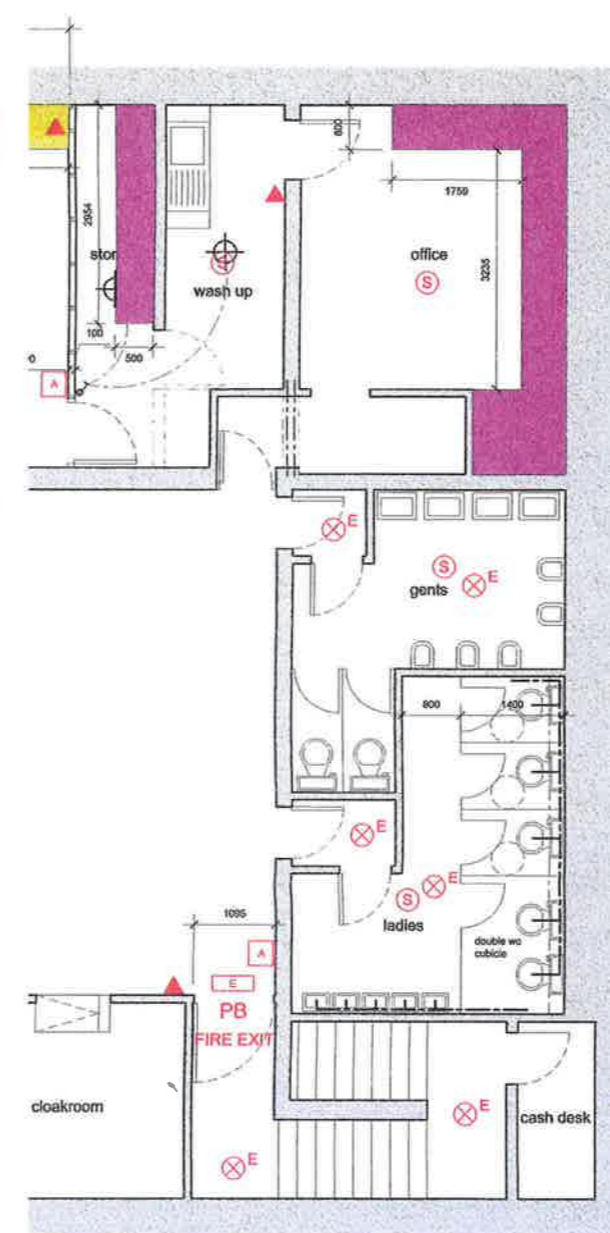

FIRE SAFETY SYMBOLS	
(S)	manually operated smoke detector with battery backup
(A)	Fire alarm call point
▲	Fire extinguisher
(E)	Emergency light
PB	Fire exit door
(E)	Illuminated emergency exit light with running man symbol
□	Fire alarm sounder

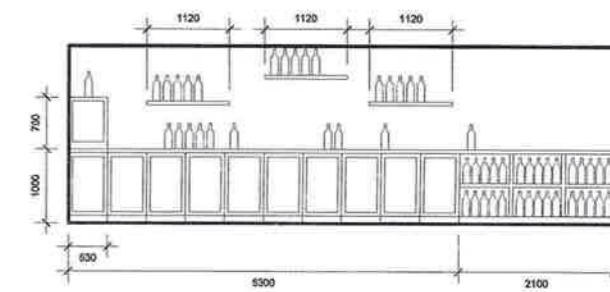

ELEVATION ON GANTRY

LAYOUT KEY	
—	entrance doors
PB	fire exit doors
■	non public alcohol storage area
■	non public alcohol storage/display areas
—	dimensions of premises

Notes
 Copyright in all documents and drawings prepared by Alan J. Law and any works excluded from these documents and drawings shall, unless otherwise agreed, remain the property of Alan J. Law.
 Do not scale off this drawing.
 All dimensions to be checked on site and any discrepancies to be referred to the Project Manager before proceeding.
 All dimensions in mm unless otherwise specified.
 All levels to be checked on site.
 All discrepancies between information shown on the drawings and information in the specification to be referred to the Project Manager prior to proceeding.
 All alterations to be referred to the Project Manager prior to proceeding.
 All completion dates and references to be checked prior to ordering of materials.
 Positions of existing drainage runs to be confirmed prior to proceeding and drains checked as necessary.
 All relevant boundary positions to be checked prior to proceeding.

Revision	
A	19.05.11 Title text amended.
A	18.06.12 Layout amendments added.

Client:	ULTIMATE LEISURE LTD.
Project:	PROPOSED ALTERATIONS TO PREMISES, FURY MURRY'S, 154 HIGH STREET, AYR.
Drawn by:	AJL
Scale:	NTS
Date:	AUG '10
Drawn by:	AJL
Drawn by:	AJL
Drawn by:	AJL

ALAN J. LAW BSc.
 ARCHITECTURAL SERVICES,
 40 ST. LEONARDS ROAD,
 AYR,
 SCOTLAND,
 KA7 2PT.
 Tel: 07808 295 008
 From inception to completion

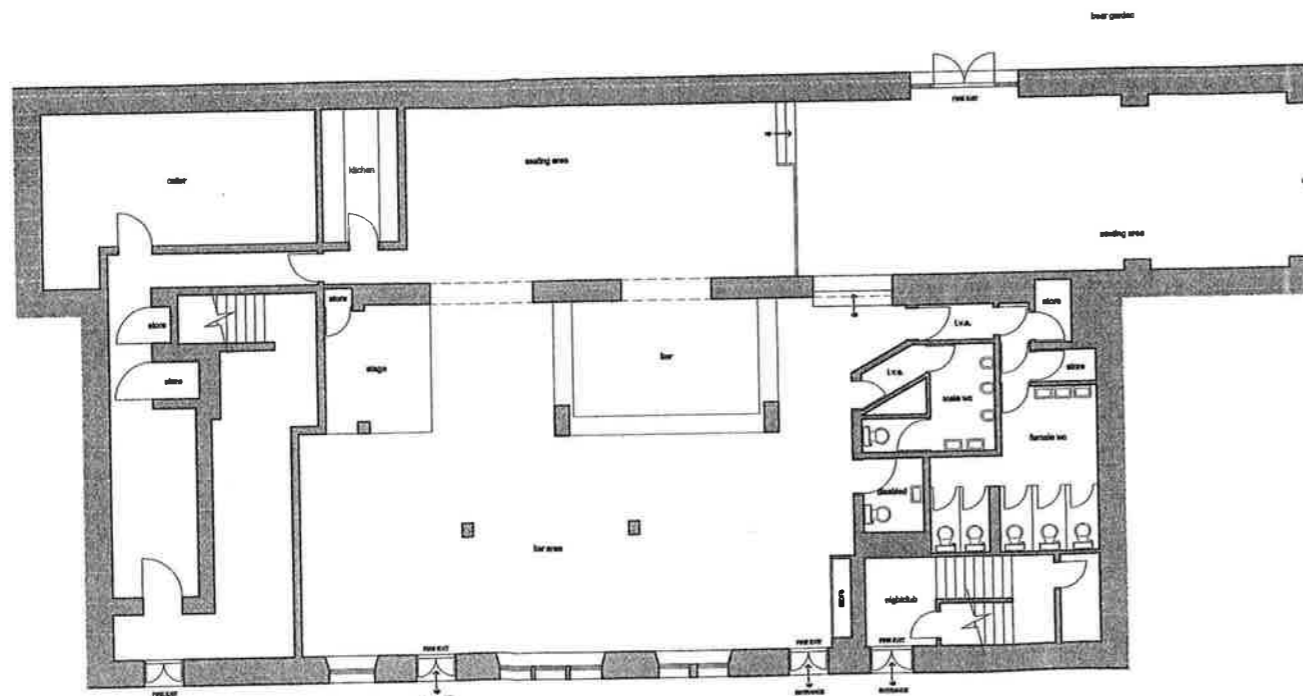

GROUND FLOOR PLAN AS EXISTING

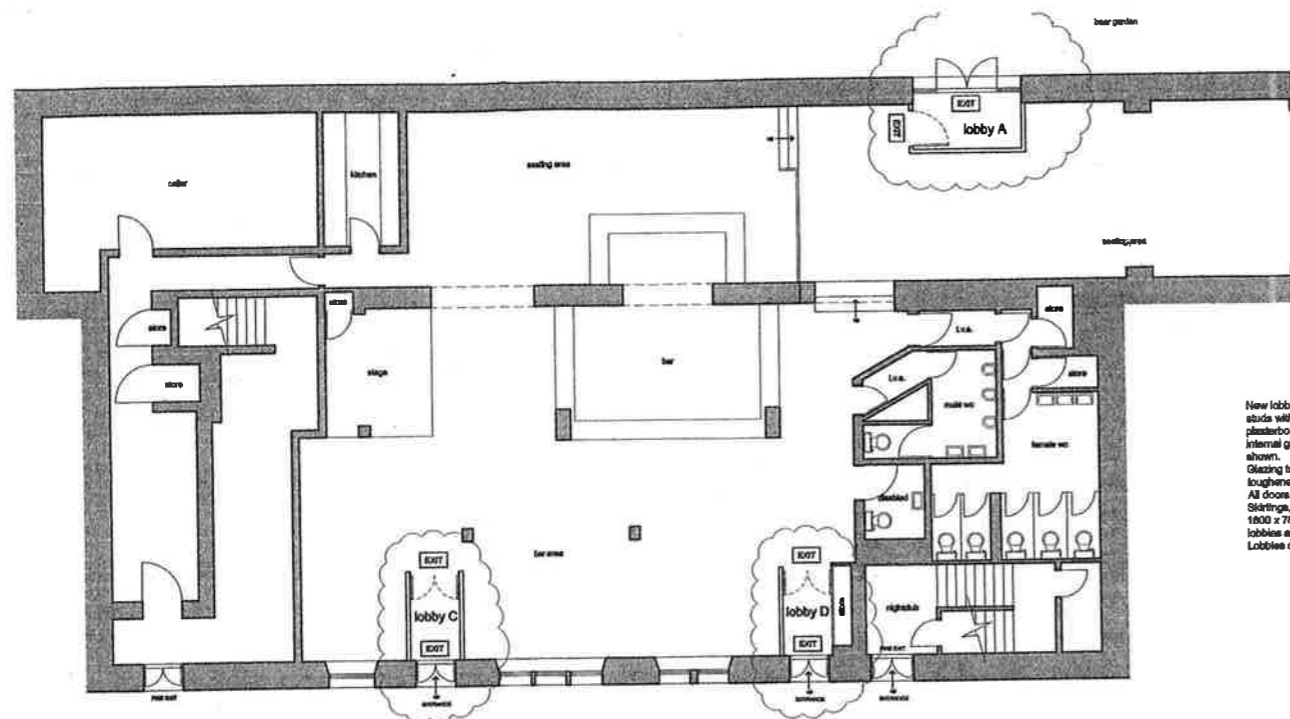

GROUND FLOOR PLAN AS PROPOSED

New lobby areas will plasterboard internal glazing. Glazing to toughen to toughen. All doors Skirting, 1800 x 75 lobbies at Lobbyes c

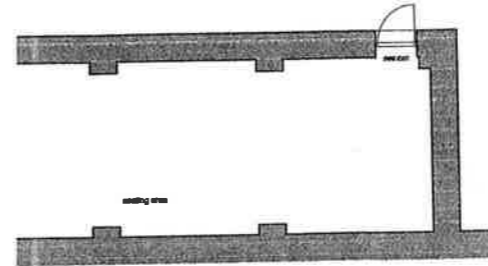

PROPOSED LOBBY A ELEVATIONS

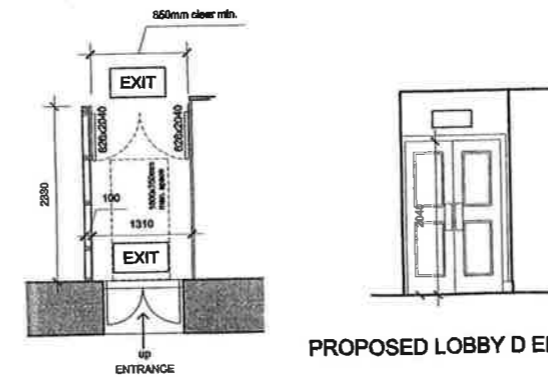

PROPOSED LOBBY D ELEVATION

PROPOSED LOBBY C PLAN

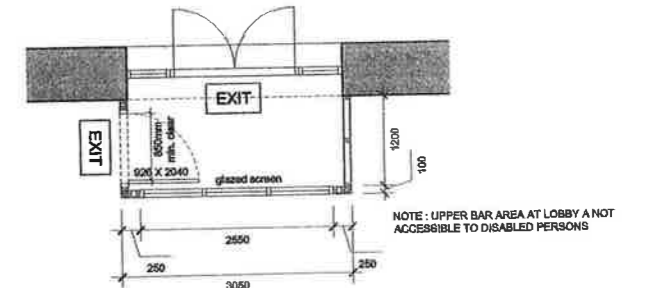

PROPOSED LOBBY A PLAN

NOTE: UPPER BAR AREA AT LOBBY A NOT ACCESSIBLE TO DISABLED PERSONS

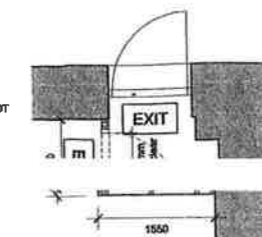

PROPOSED LOBBY B PLAN

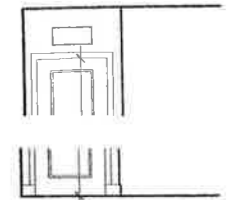

PROPOSED LOBBY B ELEVATION

NOTE: UPPER BAR AREA AT LOBBY B NOT ACCESSIBLE TO DISABLED PERSONS

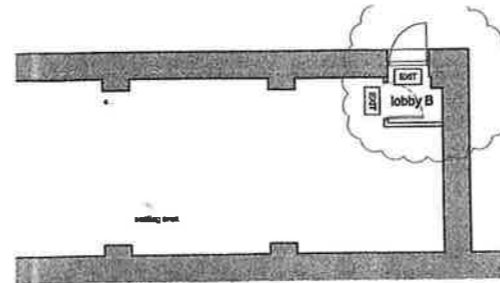

PROPOSED LOBBY C PLAN

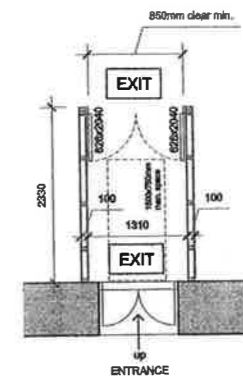

PROPOSED LOBBY C ELEVATION

75 x 50mm s.w. treated timber 1 mld rail with 12.5mm thick Gyprock transitions and specifications

10mm of FFL to be safety 1252 and 6562006 self closing mechanisms. to match existing. ing spaces to front entrance to be lower of door swings etc. ceilings throughout.

NOTE ALL NEW LOBBY DOORS TO REMAIN UNLOCKED AND CAN BE PUSHED OPEN IN OPERATION. PANIC BAR IRONMONGERY TO REMAIN ON EXTERNAL DOORS AS EXISTING.
NEW ILLUMINATED EMERGENCY EXIT SIGNAGE WITH RUNNING MAN INSTALLED OVER NEW LOBBY DOORS AND CONNECTED TO EXISTING SYSTEM, EXISTING ILLUMINATED EXIT SIGNAGE OVER EXIT DOORS TO REMAIN AS EXISTING.
LOBBIES PROPOSED DO NOT PERFORM ANY PROTECTED LOBBY FOR FIRE ESCAPE PURPOSES BUT ARE TO BE CONSTRUCTED TO PERFORM AN ACOUSTIC BUFFER FUNCTION.

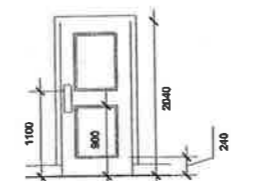

TYPICAL ELEV ON GLAZED DOOR

Notes
Copyright in all documents and drawings prepared by Alan J. Law and any works executed from these documents and drawings shall, unless otherwise agreed, remain the property of Alan J. Law.
Do not scale off this drawing.
All dimensions to be checked on site and any discrepancies to be referred to the Project Manager before proceeding.
All dimensions in mm unless otherwise specified.
All levels to be checked on site.
All discrepancies between information shown on the drawings and information in the specification to be referred to the Project Manager prior to proceeding.
All omissions to be referred to the Project Manager prior to proceeding.
All component sizes and references to be checked prior to ordering of materials.
Positions of existing drainage runs to be confirmed prior to proceedings and drains checked as necessary.
All relevant boundary positions to be checked prior to proceeding.

Revision:	
Client:	FMM PROPERTIES LTD.
Project:	PROPOSED ALTERATIONS TO PREMISES, HARLEYS, 164 HIGH STREET, AYR.
Draw. Title:	EXISTING / PROPOSED PLANS

SOUTH AYRSHIRE COUNCIL Approved under the Building (Scotland) Act 2006 in accordance with the plan specification submitted.	
SOUTH AYRSHIRE REF. No. 100244/A	DATE: 21 MAR 2012
Scale: 1:100, 1:50	Date: OCT '11
Drawn by: A.J.L.	Rev

ALAN J. LAW BSC.
ARCHITECTURAL SERVICES,
40 ST. LEONARDS ROAD,
AYR,
SCOTLAND,
KA7 2PT.
Tel: 07808 295 008
From inception to completion