

PLUMBING SYMBOLS

DRAINAGE
All drainage to be to the satisfaction of Authority
Sanitary pipework to be constructed and installed in accordance with the recommendations B.S. EN 12056:2:2000.

ELECTRICAL
The electrical installation to be designed and constructed installed and tested such in accordance with the recommendation B.S. 7671: 2008.

VENTILATION
Mechanical ventilation to be installed in the premises. The installation to comply with B.S. 5720 and to be in accordance with C.F.E.S.E Guide B-2001 Installation equipment data section B2 Ventilation Air Conditioning.

HEATING
Heating installation to be designed and by Specialist Contractor.

LIGHTING
Lighting installation to be designed and by Specialist Contractor.

EMERGENCY LIGHTING
Emergency lighting to be installed throughout the premises and to be in accordance with BS 5266 Part 1 1999 as read in conjunction with BS 5266 Part 7 1999 (BS EN 1838).

AUTOMATIC FIRE DETECTION
An automatic fire alarm system to be installed and installed in accordance with BS 5839-1:2002.

FIRE EXIT SIGNAGE
Directional signage to be provided at all exits
Signs and Notices to comply with the Fire Safety (Safety Signs and Signals) 1996 B.S. 5499:1996

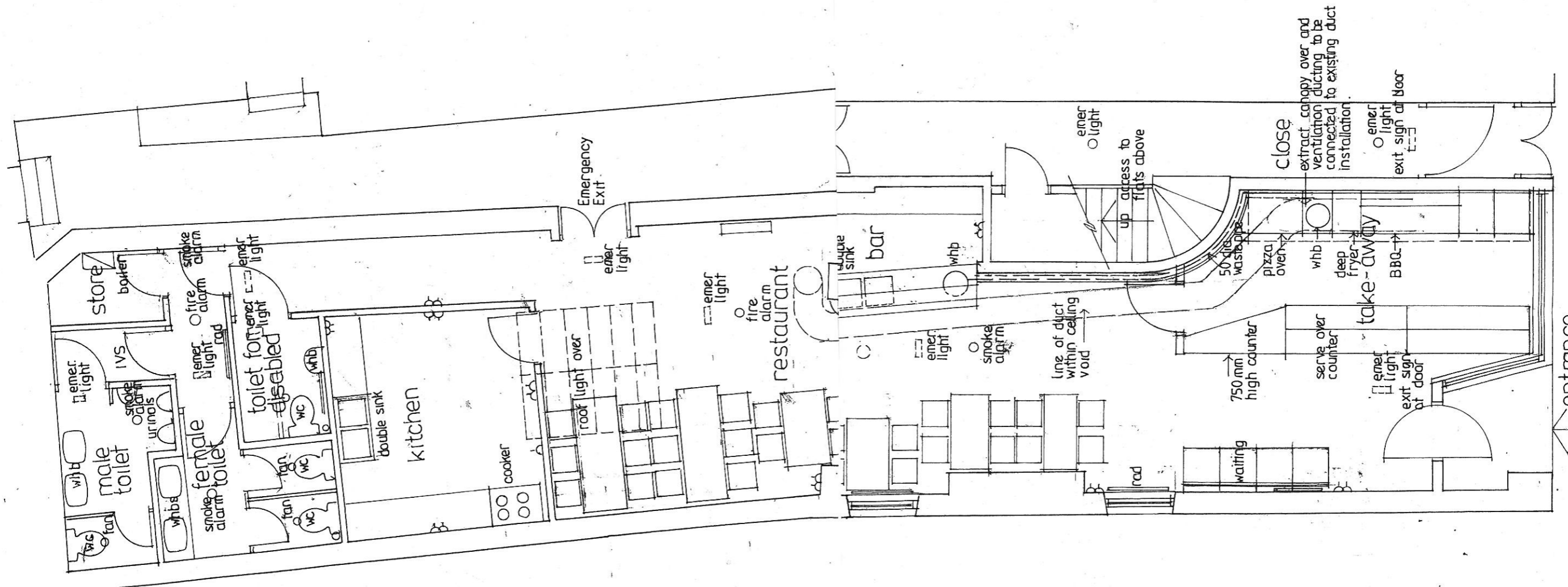

Plan
as proposed 1:50

ALTERATIONS TO LICEN:
RESTAURANT TO INCLU
HOT FOOD TAKE AWAY
SERVICE AT:
58 SANDGATE
AYR KA7 1BX
drg no 2