

Martin McColl Ltd
 ASHWELLS ROAD
 BRENTWOOD
 ESSEX
 CM15 9ST
 TEL: 01277 372816 FAX: 01277 372151

PROJECT TYPE/DETAILS
 ALCOHOL LICENCE APPLICATION

Rev	Revision Details
A	ALC LIC PROP-PS-04/08/09

STORE NO:	REV No	A4 - 1:200	EXISTING RETAIL
ACQ	A	A3 - 1:100	1044 sq ft
		A1 - 1:50	
STORE NAME:			PROPOSED RETAIL
PRESTWICK			1388 sq ft
ADDRESS			B.O.H. AREA
KEYSTORES			387 sq ft
51-55 BERELANDS RD			LICENSED RETAIL
PRESTWICK			sq ft
KA9 1ER			POST OFFICE
STORE TEL:			sq ft

SEG/SUB SEG DETAILS	GROC MATRIX	AQU DATE
CURRENT: ACQ	19 mtrs	24.8.09
PROPOSED: CST		

PROMOTION DETAILS	AGREED BY:
Promo End: 1	MANAGING DIRECTOR
Promo Mechanics: 4	SIGNATURE DATE
Bulk Stacks: 18	OPERATIONS DIRECTOR
Shock Stack: 4	SIGNATURE DATE
Lottery OLT?: Y	GENERAL MANAGER - MARKETING
Playstation: Y	SIGNATURE DATE
Red Bull G/E: N	ESTATES & DEVELOPMENT DIRECTOR
GSK G/E: N	SIGNATURE DATE
Slush machine: N	NATIONAL P.O. MANAGER
ATM: TTW	SIGNATURE DATE
Photocopier: N	
Window Posters:	
Wine Tower: 2	

Drawn by
 PAUL SMITH
 Drawing Date
 15/07/09

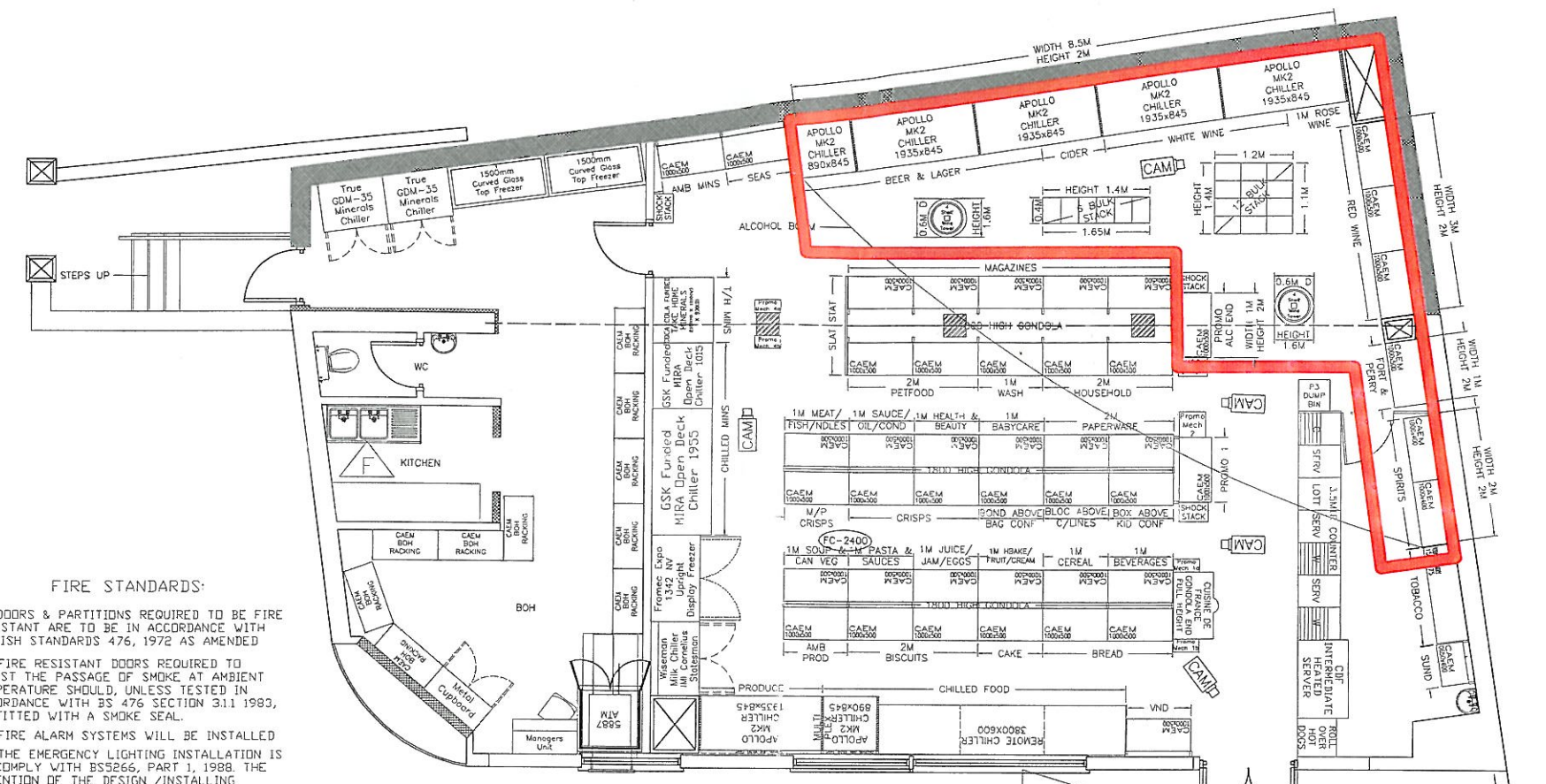

PROPOSED STORE PLAN

NOTE:
 TOTAL SQUARE AREA FOR
 ALCOHOL FACED DISPLAY IS:
 51m2 OR 548ft2

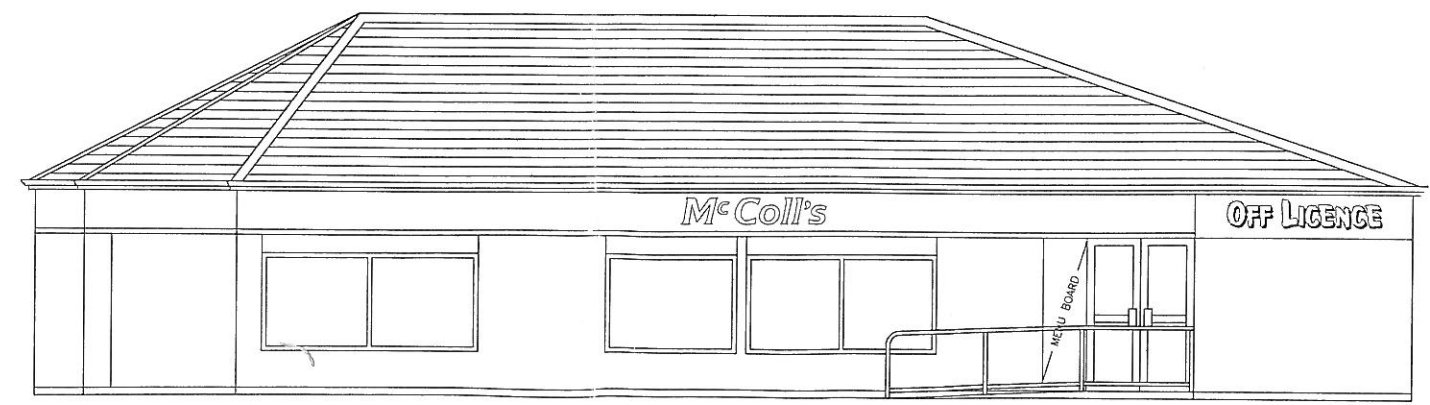

PROPOSED STORE ELEVATION

NOTES:

- FIRE FIGHTING EQUIPMENT & ALL OF THE REQUIREMENTS OF THE FIRE SERVICE WILL BE INCORPORATED & WILL BE PROVIDED TO COMPLY WITH THE EUROPEAN STANDARDS
- ALL WALL/PERIMETER FIXTURES TO A HEIGHT OF 2.1M
- ALL FLOOR DISPLAYS TO A HEIGHT OF 1.5M
- COUNTER HEIGHT 965MM

FIRE STANDARDS:

- DOORS & PARTITIONS REQUIRED TO BE FIRE RESISTANT ARE TO BE IN ACCORDANCE WITH BRITISH STANDARDS 476, 1972 AS AMENDED
- FIRE RESISTANT DOORS REQUIRED TO RESIST THE PASSAGE OF SMOKE AT AMBIENT TEMPERATURE SHOULD, UNLESS TESTED IN ACCORDANCE WITH BS 476 SECTION 3.1.1 1983, BE FITTED WITH A SMOKE SEAL.
- FIRE ALARM SYSTEMS WILL BE INSTALLED
- THE EMERGENCY LIGHTING INSTALLATION IS TO COMPLY WITH BS5266, PART 1, 1988. THE ATTENTION OF THE DESIGN /INSTALLING ENGINEER SHOULD BE DRAWN TO PARAGRAPH 3.1 (CONSULTATION & RECORDS) OF BS 5266, PART 1 1988 WHICH REQUIRES CONSULTATION WITH THE FIRE AUTHORITY.
- FIRE SAFETY RELATED SIGNS AND NOTICES ARE TO THE HEALTH AND SAFETY (SAFETY SIGNS & SIGNALS) REGULATIONS ACT 1996 THOSE THAT COMPLY TO BS 5499, PART 1, 1990 ALSO COMPLY.
- ILLUMINATED 'EXIT' SIGNS ARE TO CONFORM TO BS2560
- FIRE FIGHTING EQUIPMENT IS TO COMPLY WITH EUROPEAN STANDARDS BS EN3 AND BS 7863
- LINING & SURFACE FINISHES OF WALLS AND CEILINGS WILL HAVE A SURFACE SPREAD OF FLAME RATINGS AS DEFINED IN THE BUILDING REGULATIONS 1991
- CERTIFICATES OF INSTALLATION TEST WILL BE REQUIRED IN RESPECT OF ITEMS 3,4 & 6 ABOVE AND MAY BE REQUIRED FOR ITEM 2.

FIRE SIGNAGE:

- EMERGENCY LIGHTING
- FIRE ACTION SIGNAGE
- FIRE EXIT WITH DIRECTIONAL ARROW
- WATER FIRE EXTINGUISHER
- CARBON DIOXIDE FIRE EXTINGUISHER
- FDAM FIRE EXTINGUISHER
(FIRE EXTINGUISHER SIGNAGE TO BE PROVIDED AT EACH LOCATION)
- FIRE BELL
- SMOKE DETECTOR
- Red Break Glass Box

CCTV CAMERA