

This drawing and its contents are the property of the author. No part of it may be reproduced, stored in a retrieval system, or transmitted in any form or by any means, electronic, mechanical, photocopying, recording, or by any information storage and retrieval system, without the prior written permission of the author. The author shall not be liable for any loss or damage, including consequential, special, or exemplary damages, arising out of the use of this drawing.

Do not scale from this drawing.

Author: [Name]

Date: [Date]

Job Survey of Existing Premises
 RAF Club, Stonegarth
 Ardoyre Road, Prestwick

Client Royal Air Force Association
 Prestwick

Title Site Plan
 as Existing

Scale 1:200

DRG.No 08-08-02

Date: 01.08.08

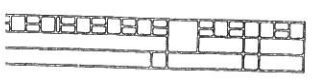
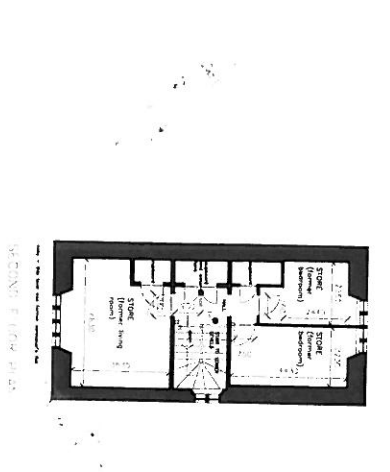
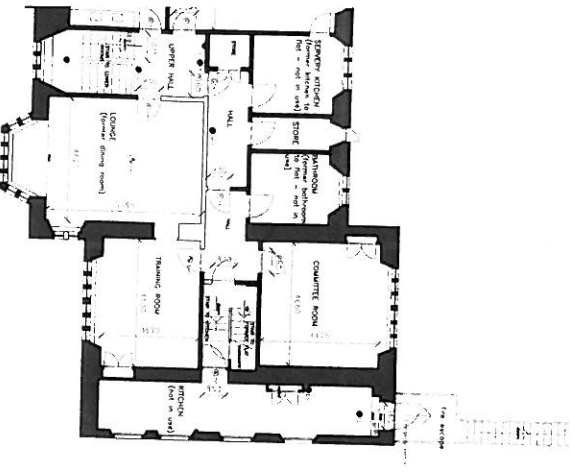
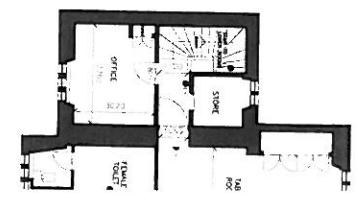
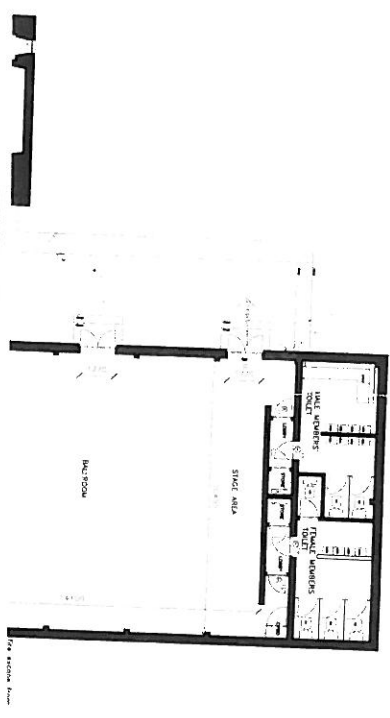
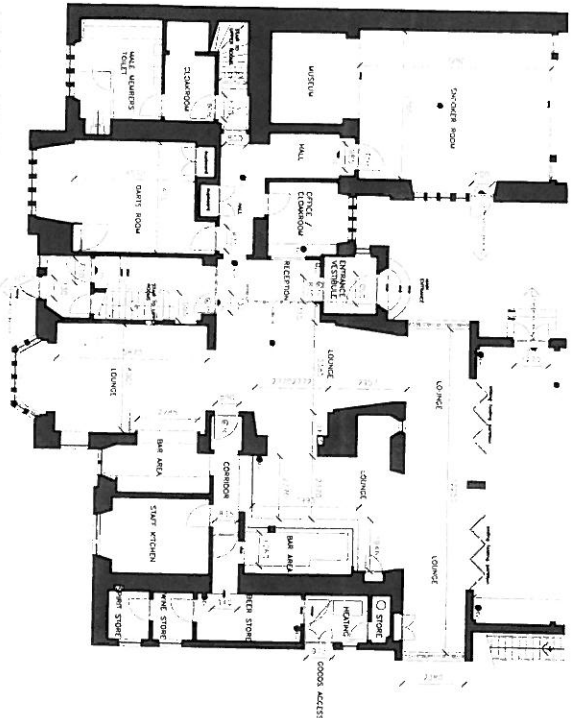

1. Existing structure
 2. New structure
 3. Proposed structure
 4. Proposed structure
 5. Proposed structure
 6. Proposed structure
 7. Proposed structure
 8. Proposed structure
 9. Proposed structure
 10. Proposed structure
 11. Proposed structure
 12. Proposed structure
 13. Proposed structure
 14. Proposed structure
 15. Proposed structure
 16. Proposed structure
 17. Proposed structure
 18. Proposed structure
 19. Proposed structure
 20. Proposed structure
 21. Proposed structure
 22. Proposed structure
 23. Proposed structure
 24. Proposed structure
 25. Proposed structure
 26. Proposed structure
 27. Proposed structure
 28. Proposed structure
 29. Proposed structure
 30. Proposed structure
 31. Proposed structure
 32. Proposed structure
 33. Proposed structure
 34. Proposed structure
 35. Proposed structure
 36. Proposed structure
 37. Proposed structure
 38. Proposed structure
 39. Proposed structure
 40. Proposed structure
 41. Proposed structure
 42. Proposed structure
 43. Proposed structure
 44. Proposed structure
 45. Proposed structure
 46. Proposed structure
 47. Proposed structure
 48. Proposed structure
 49. Proposed structure
 50. Proposed structure
 51. Proposed structure
 52. Proposed structure
 53. Proposed structure
 54. Proposed structure
 55. Proposed structure
 56. Proposed structure
 57. Proposed structure
 58. Proposed structure
 59. Proposed structure
 60. Proposed structure
 61. Proposed structure
 62. Proposed structure
 63. Proposed structure
 64. Proposed structure
 65. Proposed structure
 66. Proposed structure
 67. Proposed structure
 68. Proposed structure
 69. Proposed structure
 70. Proposed structure
 71. Proposed structure
 72. Proposed structure
 73. Proposed structure
 74. Proposed structure
 75. Proposed structure
 76. Proposed structure
 77. Proposed structure
 78. Proposed structure
 79. Proposed structure
 80. Proposed structure
 81. Proposed structure
 82. Proposed structure
 83. Proposed structure
 84. Proposed structure
 85. Proposed structure
 86. Proposed structure
 87. Proposed structure
 88. Proposed structure
 89. Proposed structure
 90. Proposed structure
 91. Proposed structure
 92. Proposed structure
 93. Proposed structure
 94. Proposed structure
 95. Proposed structure
 96. Proposed structure
 97. Proposed structure
 98. Proposed structure
 99. Proposed structure
 100. Proposed structure

ALASDAIR DONALDSON, ARCHITECT
 20 Gordon Street, Perth, 944 13
 Tel: 01739 62632
 Fax: 0181 80970
 e-mail: alasdair@donaldson.co.uk

Job: Survey of Existing Premises
 RAE, Club, Stonegirth
 4ndyre Road, Prestwick
 Prestwick

Title: Floor Layout Plans
 as Existing

Scale: 1:100 dwg no: rev:

This drawing is the property of Alasdair Donaldson, Architect. It is to be used only for the project and site for which it is prepared. It is not to be used for any other purpose without the written consent of Alasdair Donaldson, Architect.