

Location Plan (1:1250)

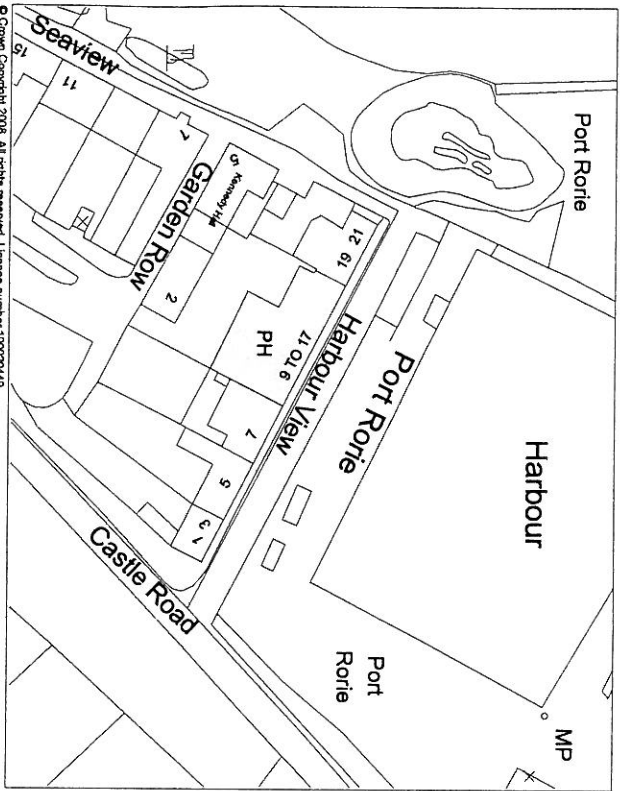

Block Plan (1:500)

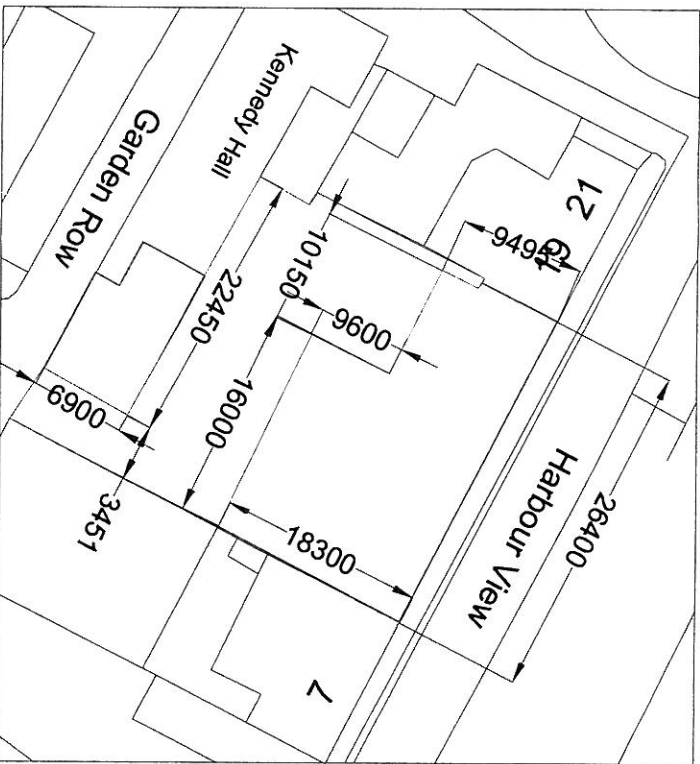

Site Boundary

Building Boundary

All sizes shown are approximate

Rev / Description	Date	By	CHK
CONTRACTOR TO VERIFY ALL DIMENSIONS PRIOR TO MANUFACTURE AND CONSTRUCTION			

Knight Frank
 BUILDING SURVEYING PROJECT MANAGEMENT
 ARCHITECTURAL DESIGN & REPAIRS
 Knight Frank LLP
 133 Finsbury Square
 Edinburgh, EH2 9DQ
 +44 (0) 131 222 8000
 www.knightfrank.com

Project Title
 17 Harbour View, Dumfure, KA7 4LN

Drawing Name	Location Plan / Block Plan		
Drawing Number	Revision	Sheet	
L01			

Scale	Date	File Name
As Shown	June '08	
Drawn By	Checked By	Approved By - Date
np		

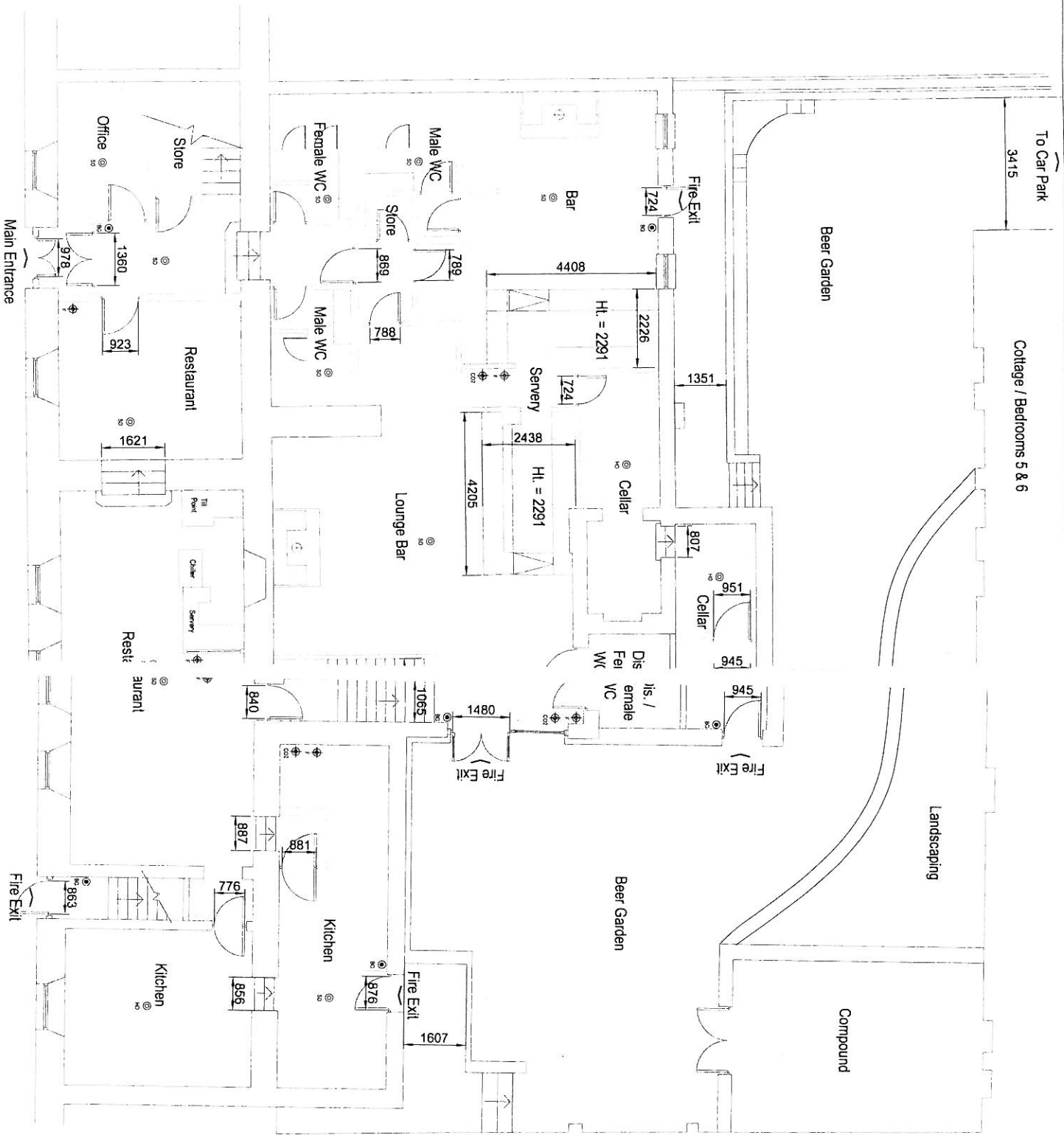

KEY TO SYMBOLS

- ⊙ Break-Glass Call Point
- ⊙ Smoke Detector
- ⊙ Heat Detector
- ⊙ Foam Extinguisher
- ⊙ CO2 Extinguisher

CONTRACTOR TO SUPPLY ALL UTILITIES PRIOR TO MANUFACTURE AND CONSTRUCTION

Knight Frank
 BUILDING SURVEYING PROJECT MANAGEMENT
 ARCHITECTURAL DESIGN & INTERIOR DESIGN

Project Title: Dunure Inn
 17 Harbour View, Dunure, KA7 4L

Project Name: Existing Ground Floor Plan

Drawing Number: E/01

Scale: 1:50

Date: June '08

Drawn By: DP

Checked By:

Approved By:

Scale: 1:50

Date: June '08

Drawn By: DP

Checked By:

Approved By:

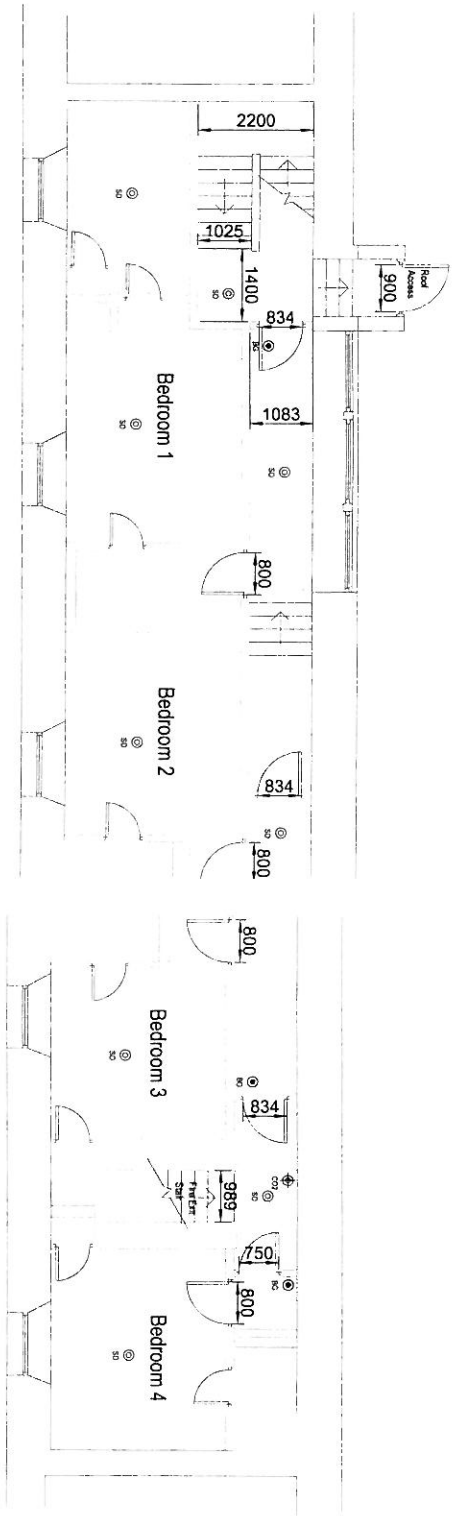

First Floor

KEY TO SYMBOLS

- ⊙ Break-Glass Call Point
- ⊙ Smoke Detector
- ⊙ Heat Detector
- ⊙ Foam Extinguisher
- ⊙ CO2 Extinguisher

Children and young persons permitted within Lounge Bar and Restaurant only.

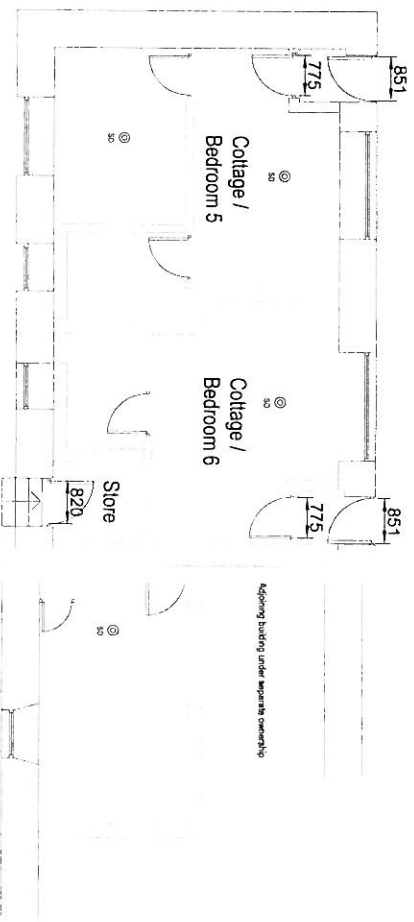

Cottage / Bedroom s 5 & 6

CONTRACTOR TO VERIFY ALL SIZES ON SITE PRIOR TO DEMOLITION AND CONSTRUCTION

Knight Frank
 BUILDING SURVEYING PROJECT MANAGEMENT
 PROJECTS: 17 HARBOUR VIEW, DUNURE, KA7 4LN

Dunure Inn
 17 Harbour View, Dunure, KA7 4LN

Project Title: Existing First Floor & Cottage Plan

Drawing Number	Revision	Sheet
E/02		

Scale	Date	File Name
1:50	June 08	

Drawn By	Checked By	Approved By	Date
DP			